

Application Form - Form 4

BRISTOL CITY COUNCIL
APPLICATION FOR A MODIFICATION TO THE DEFINITIVE MAP AND
STATEMENT
Wildlife and Countryside Act 1981

NOTES FOR GUIDANCE OVERLEAF - PLEASE READ CAREFULLY

To: Service Director Legal Services
Bristol City Council, City Hall, College Green, Bristol BS1 5TR
(Reference: ID3.788DM).

I/We (1) 1/ Rosemarie Rendu-Jeffenes & 2/ Barry Joshani
Of (2) 1/ 'Oaklands' Lodge Hill, Bristol BS15 1LP
2/ 57, Arnall Drive, Henbury, Bristol BS10 7AR

hereby apply for an order under Section 53(2) of the Wildlife and Countryside Act 1981 modifying the Definitive Map and Statement for the area by (3):-

- a. **DELETING** the *footpath/ *bridleway/ *byway open to all traffic: [**delete as appropriate*]
- b. **ADDING** the *footpath/ *bridleway/ *byway open to all traffic: [**delete as appropriate*]
- c. **UPGRADING/DOWNGRADING** the *footpath/ *bridleway/ *byway open to all traffic: [**delete as appropriate*]
- d. **VARYING/ADDING** to the particulars relating to the *footpath/ *bridleway/ *byway open to all traffic: [**delete as appropriate*]

Which runs from: By ^{RES} 59 Arnall Drive to ^{original gate} ~~corner~~ of field between hedges,

To: The old Elms Dairy Farm (Biggs) ^{site} opposite corner of field Now Trynwood Close

And is shown on the map annexed hereto(4)

We attach copies of the following documentary evidence (including a list of witnesses who have completed evidence forms) in support of this application:- (5)

1. Three 'Know Your Place' maps from Council website 1880, 1946, 1949
2. Copy of 1903 map from Bristol Central Library Glos LXX13 2nd Edition
3. Part of Local history book by Marguerite Tonkin ref: Village Recreational field.
4. Lease of land document ^{plus Map} between Henry Gunn + Robert Biggs ref: Right of Way
5. Conveyance document between Henry Gunn + Council. Map + Enquiries refer to Public Footpath.

Signed: R Rendu-Jeffenes Dated: 6/3/14

6/ List of witnesses in support of application.

Legend

- Public Rights of Way
- Adopted Highways**
- Adopted, Confirmed
 - A Road
 - B Road
 - C Road
 - Footpath
 - Motorway (not BCC-maintained)
 - Pedestrianised
 - Trunk Road A
 - Unclassified
- Unadopted, Confirmed
 - Section 38
 - Prospectively Maintainable
- Adopted, Under Review - Seek Clarification from Highways
 - A Road
 - B Road
 - C Road
 - Footpath
 - Motorway (not BCC-maintained)
 - Pedestrianised
 - Trunk Road A
 - Unclassified
- Unadopted, Under Review - Seek Clarification from Highways
 - Prospectively Maintainable
- 1:10,000 Grey**
- Value High : 255
- Low : 0

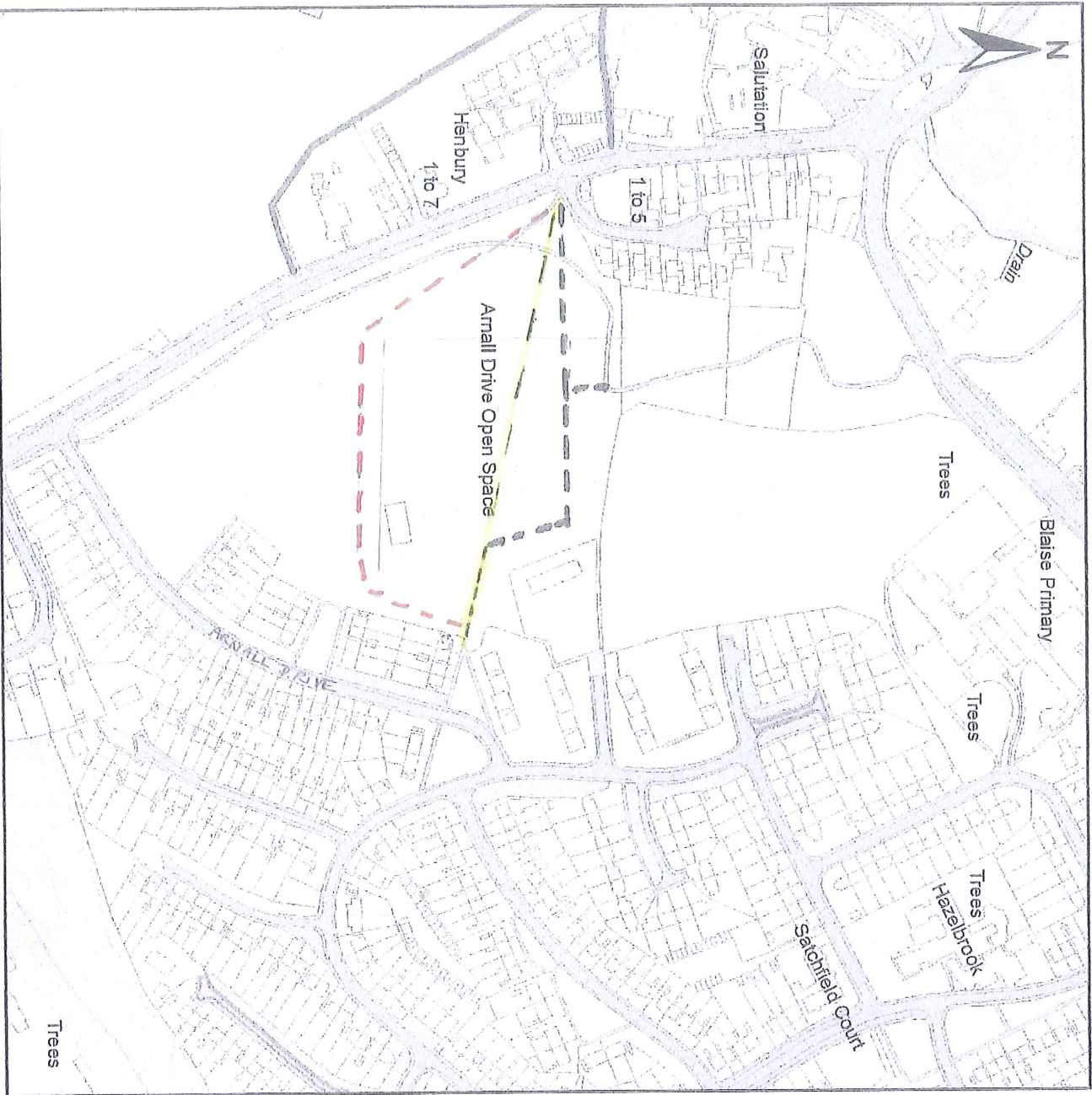

--- Old route
--- Prospective route / new blocked / unavailable
--- New proposed route 27/2/14 Approved

1:3,244



© Crown Copyright 2012
 100023406.
 Unauthorised reproduction infringes Crown Copyright and may lead to civil proceedings.
 Bristol City Council.

