

Level 2 Strategic Flood Risk Assessment

Risk of Flooding from Surface Water Medium Risk: Depth

Present Day Flood Depth (m)

- 0 - 0.15
- 0.15 - 0.3
- 0.3 - 0.6
- 0.6 - 0.9
- 0.9 - Max

Bristol City Boundary

Scale @ A3: 1:60,000

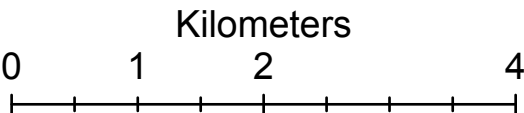

Page 1 of 21

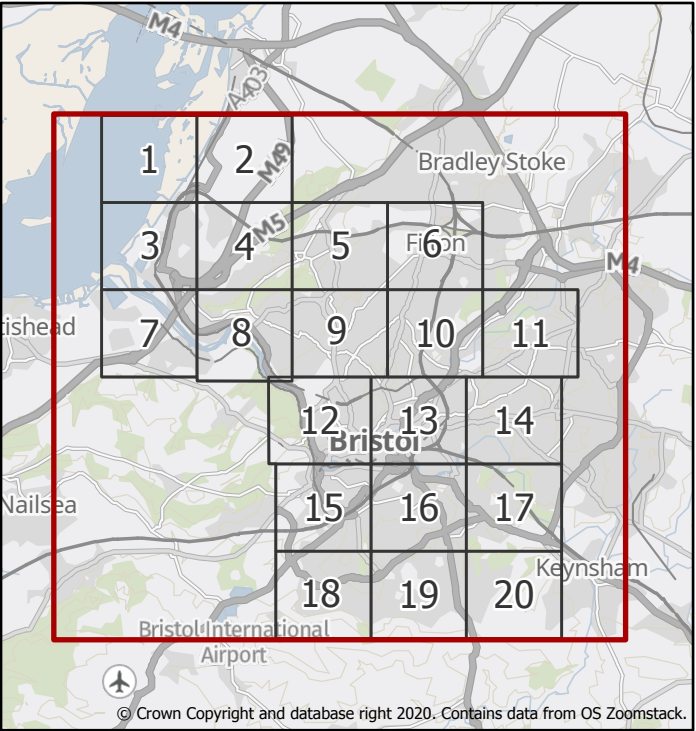

Created by the Flood Risk Team
01/09/2021



Level 2 Strategic Flood Risk Assessment

Risk of Flooding from Surface Water Medium Risk: Depth

Present Day Flood Depth (m)

- 0 - 0.15
- 0.15 - 0.3
- 0.3 - 0.6
- 0.6 - 0.9
- 0.9 - Max

Bristol City Boundary

Scale @ A3: 1:10,000

Kilometers

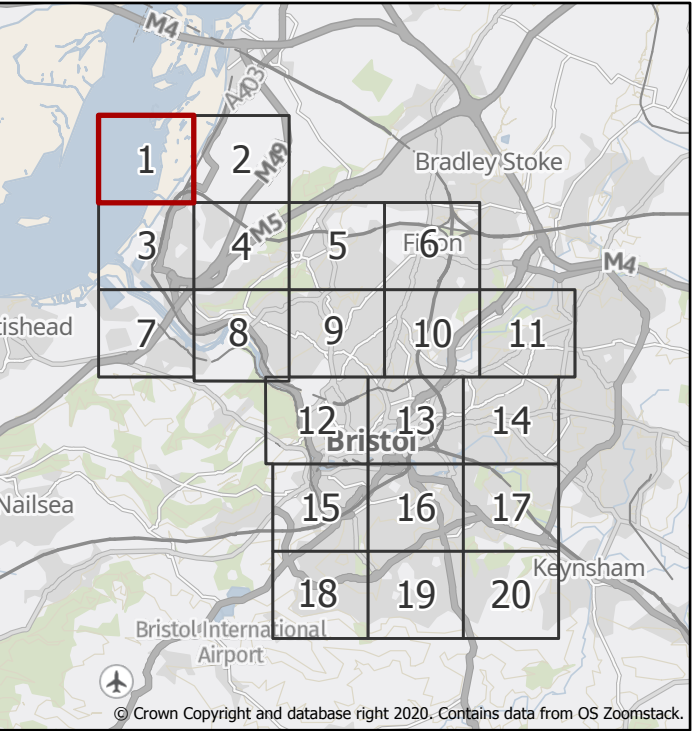
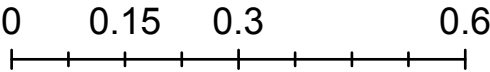

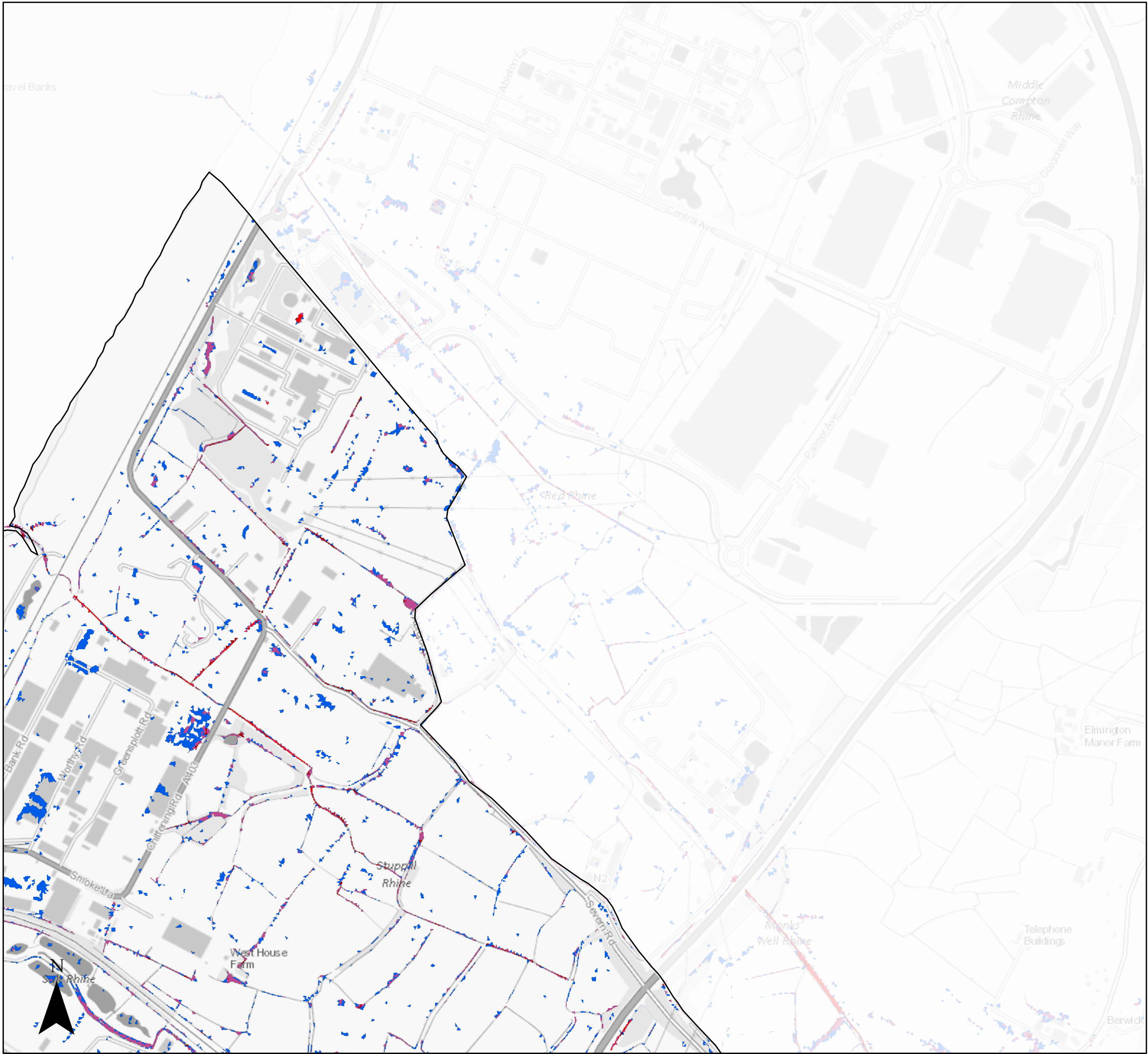

Level 2 Strategic Flood Risk Assessment

Risk of Flooding from Surface Water Medium Risk: Depth

Present Day Flood Depth (m)

- 0 - 0.15
- 0.15 - 0.3
- 0.3 - 0.6
- 0.6 - 0.9
- 0.9 - Max

Bristol City Boundary

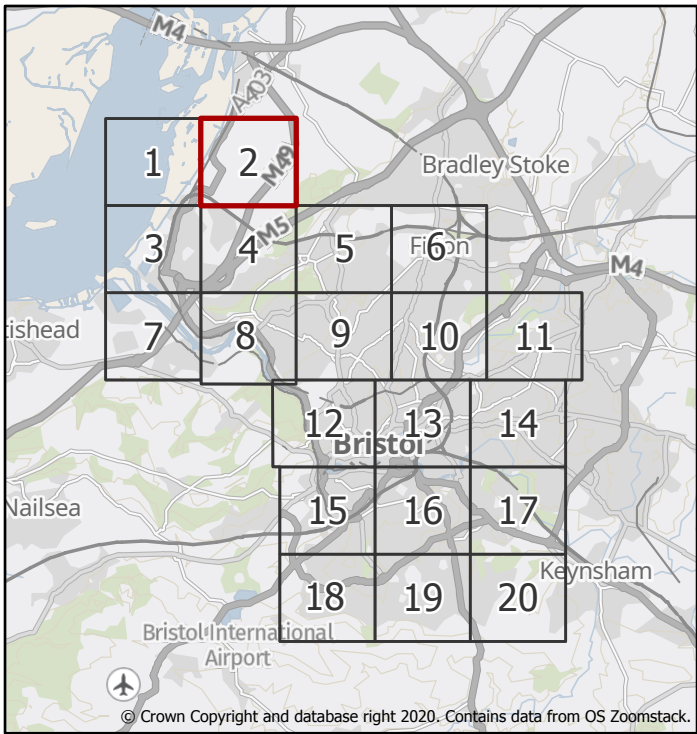
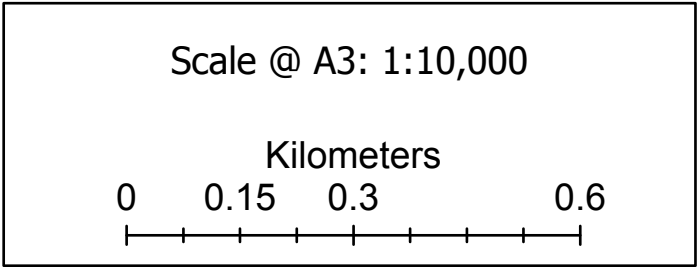



Level 2 Strategic Flood Risk Assessment

Risk of Flooding from Surface Water
Medium Risk: Depth

Present Day Flood Depth (m)

- 0 - 0.15
- 0.15 - 0.3
- 0.3 - 0.6
- 0.6 - 0.9
- 0.9 - Max

Bristol City Boundary

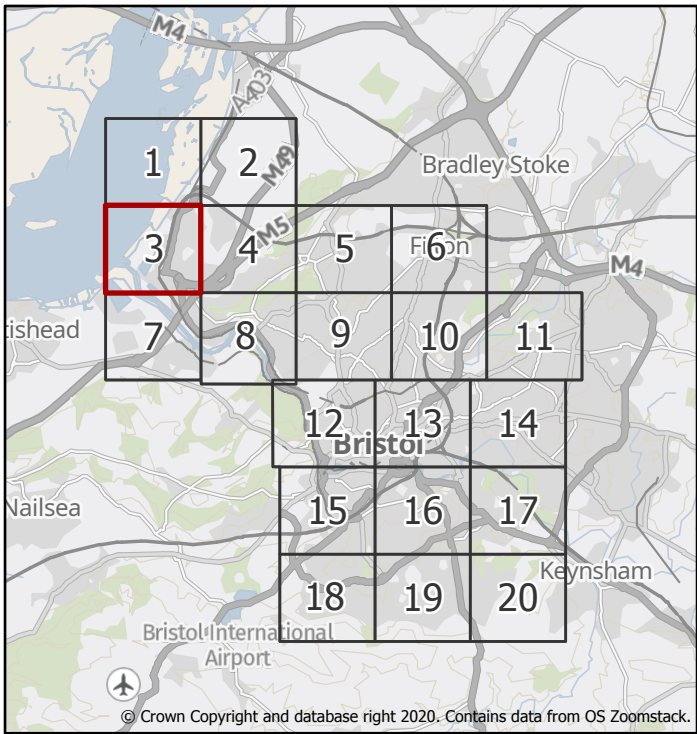
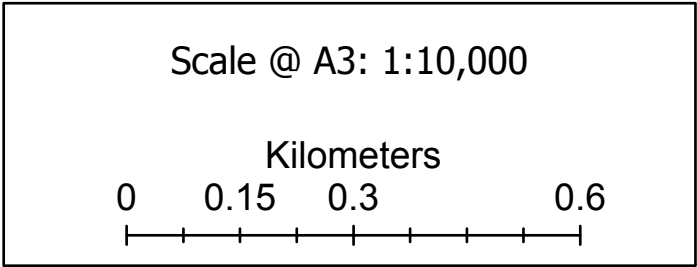

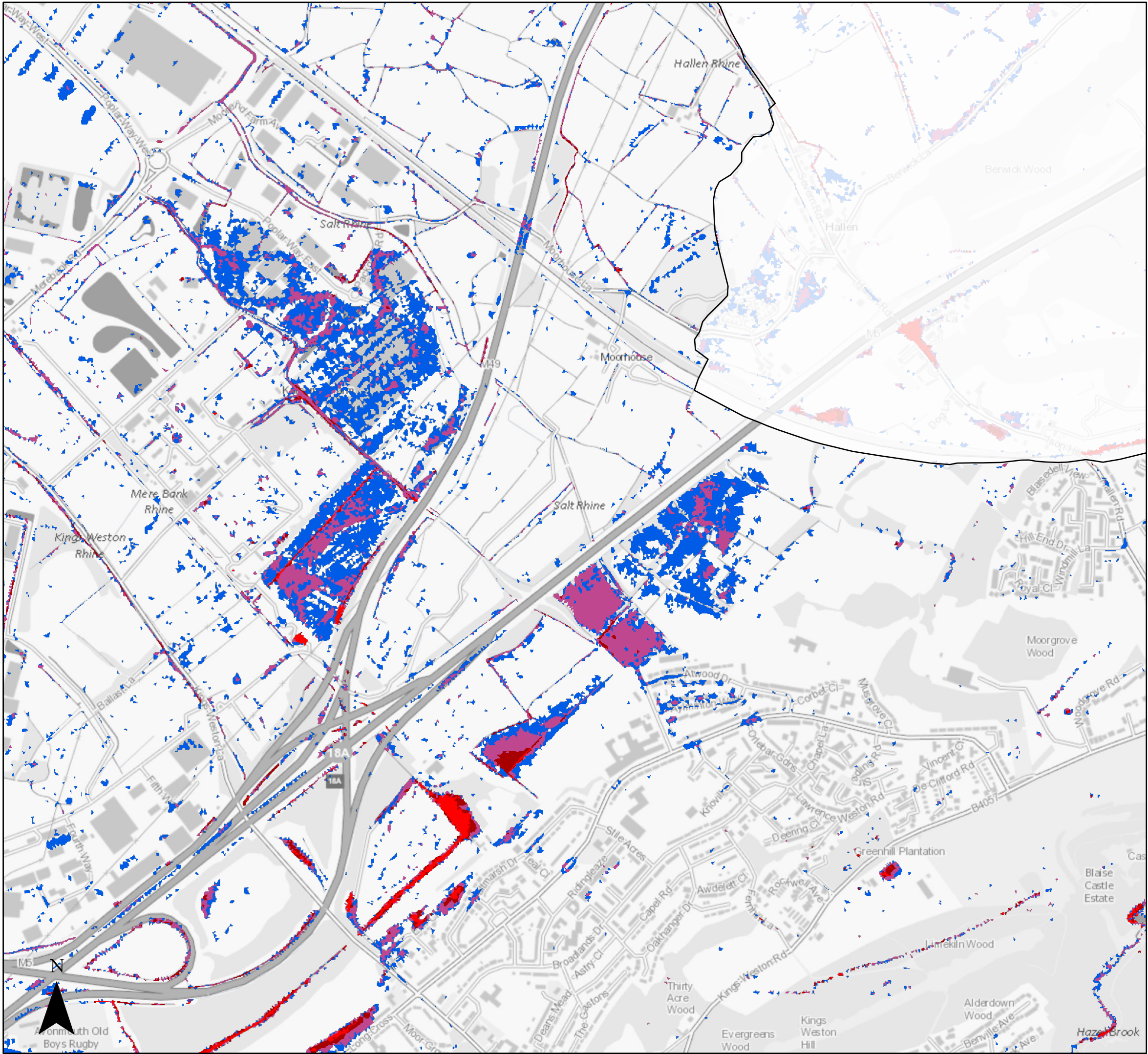

Level 2 Strategic Flood Risk Assessment

Risk of Flooding from Surface Water
Medium Risk: Depth

Present Day Flood Depth (m)

- 0 - 0.15
- 0.15 - 0.3
- 0.3 - 0.6
- 0.6 - 0.9
- 0.9 - Max

Bristol City Boundary

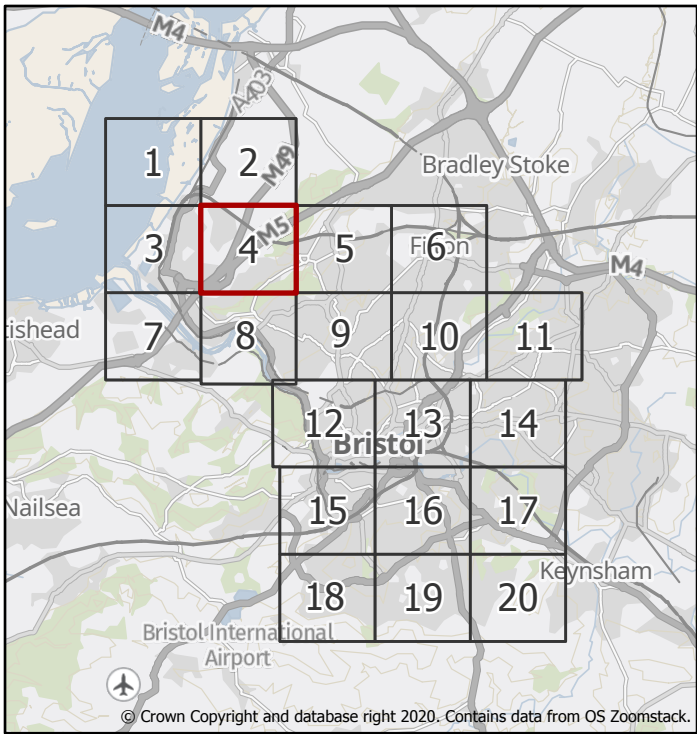
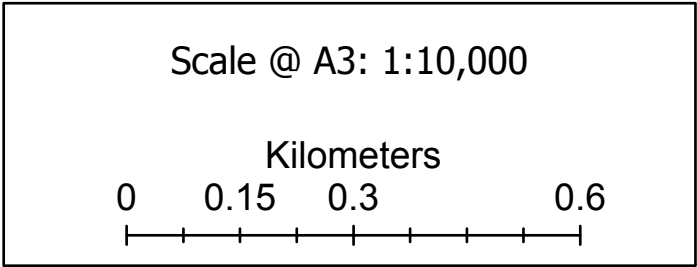

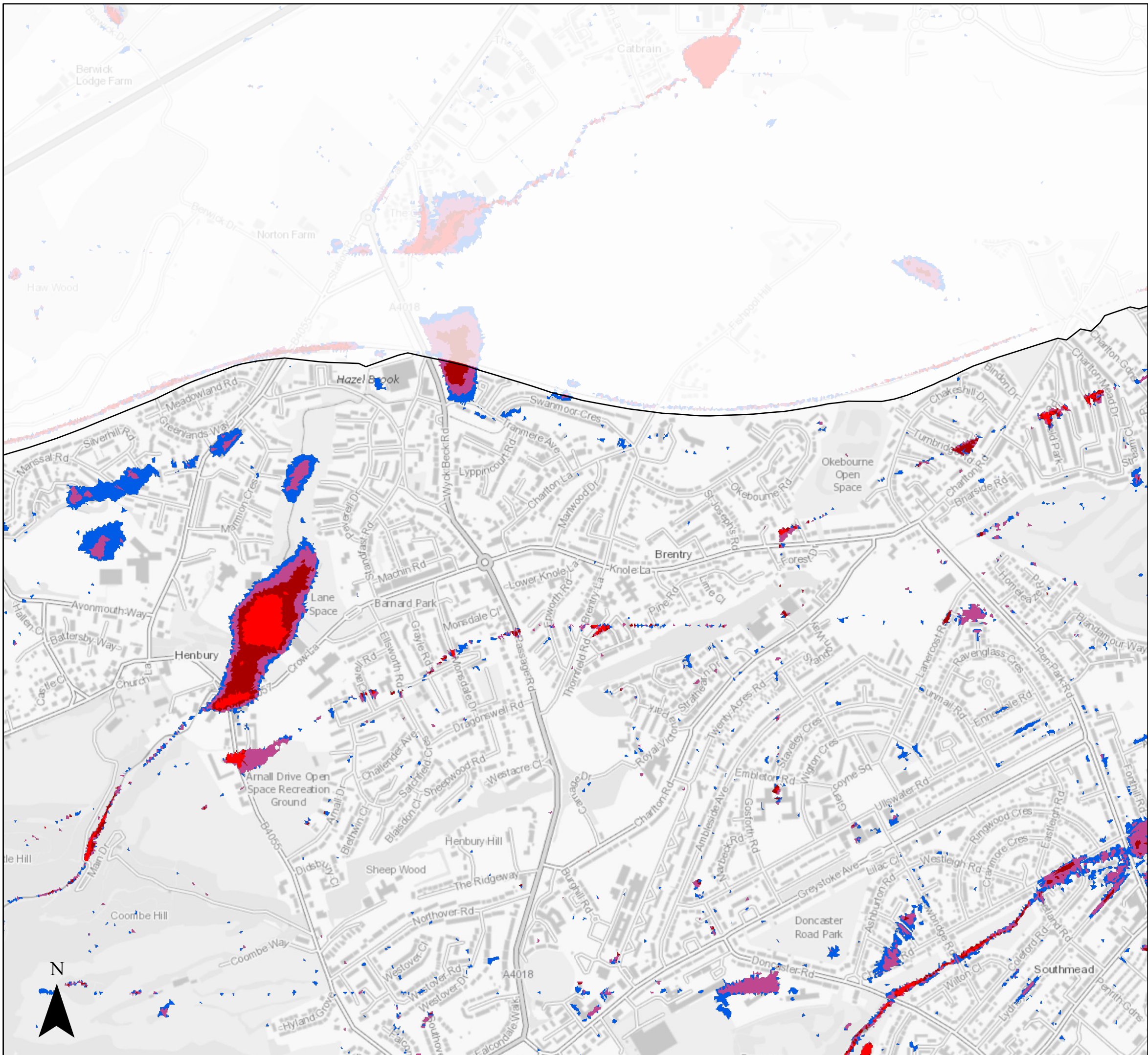

Level 2 Strategic Flood Risk Assessment

Risk of Flooding from Surface Water
Medium Risk: Depth

Present Day Flood Depth (m)

- 0 - 0.15
- 0.15 - 0.3
- 0.3 - 0.6
- 0.6 - 0.9
- 0.9 - Max

Bristol City Boundary

Scale @ A3: 1:10,000

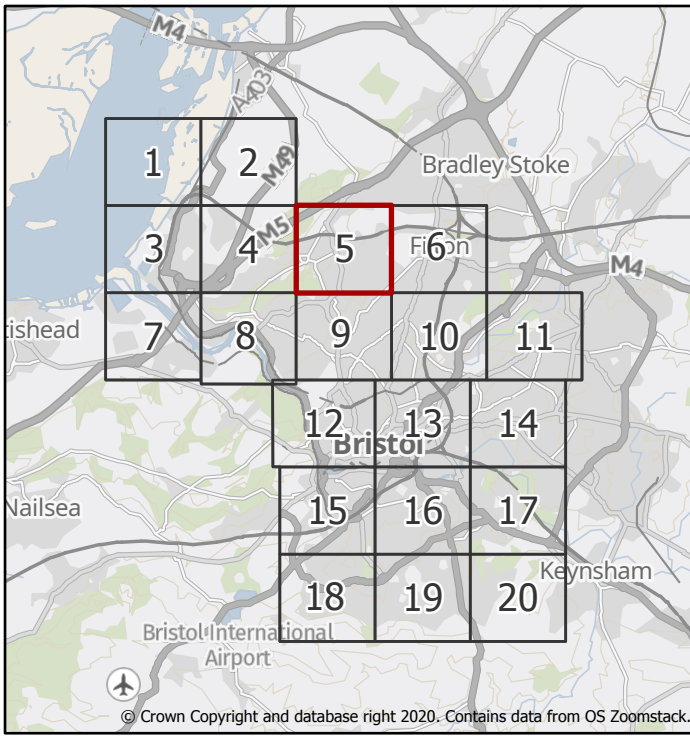
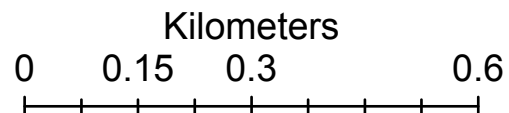

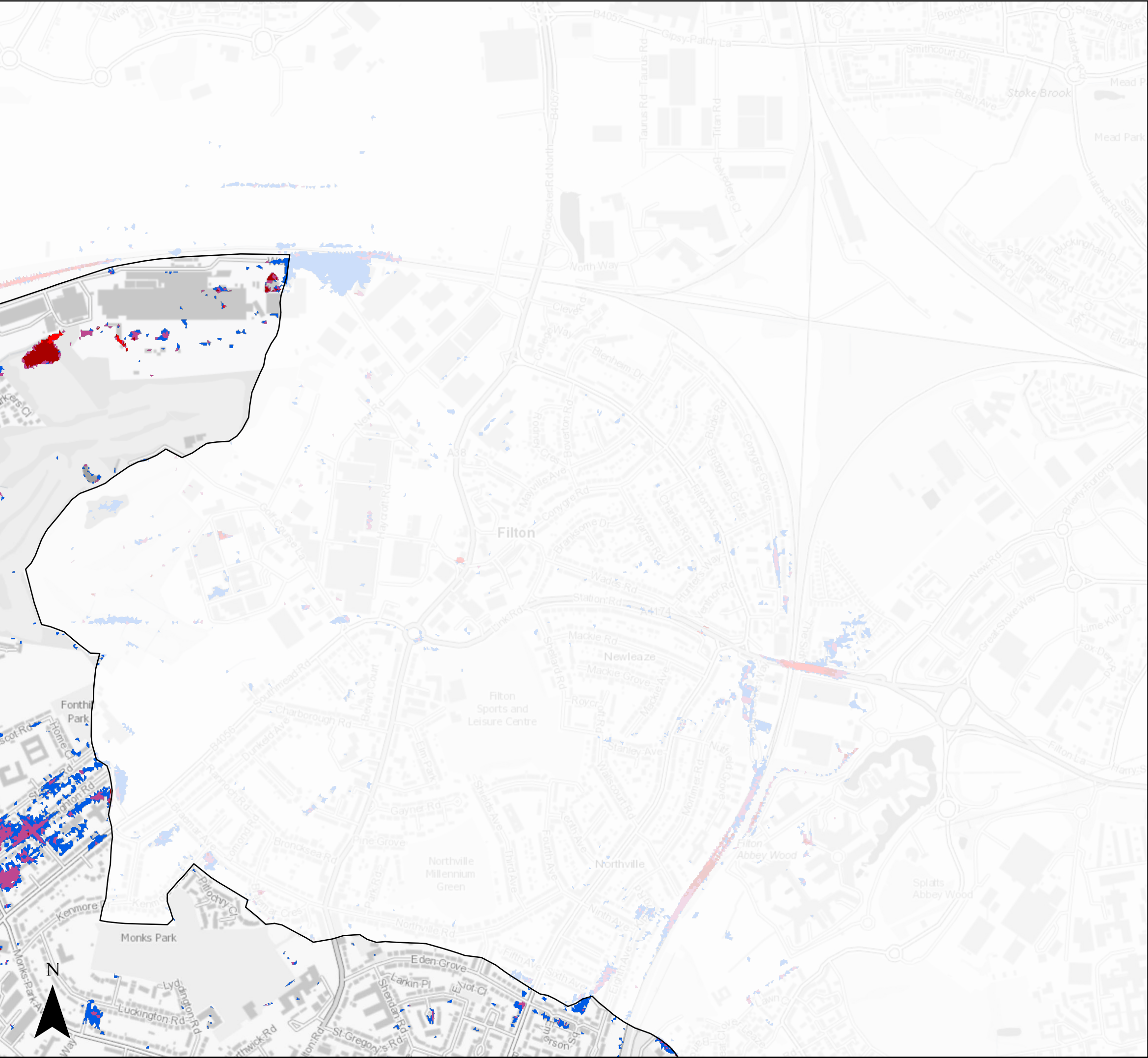

Level 2 Strategic Flood Risk Assessment

Risk of Flooding from Surface Water Medium Risk: Depth

Present Day Flood Depth (m)

- 0 - 0.15
- 0.15 - 0.3
- 0.3 - 0.6
- 0.6 - 0.9
- 0.9 - Max

Bristol City Boundary

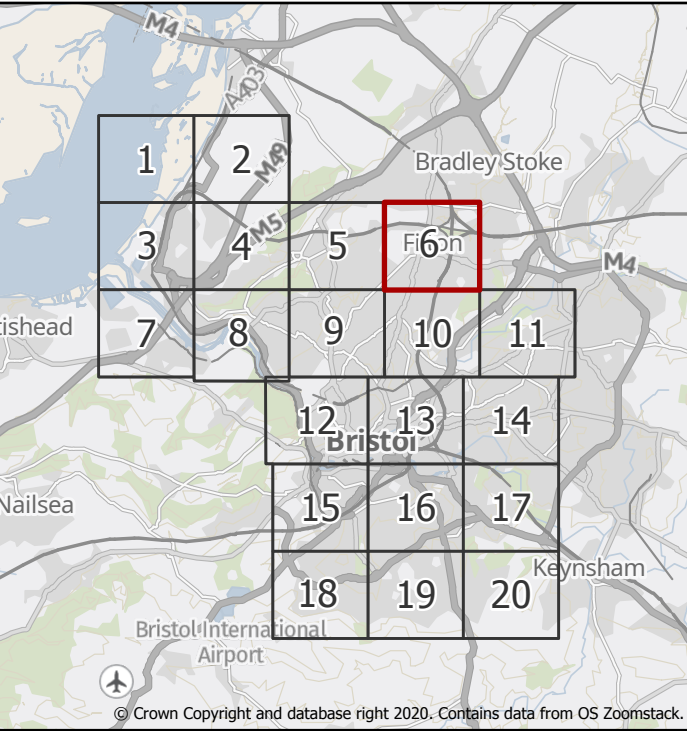
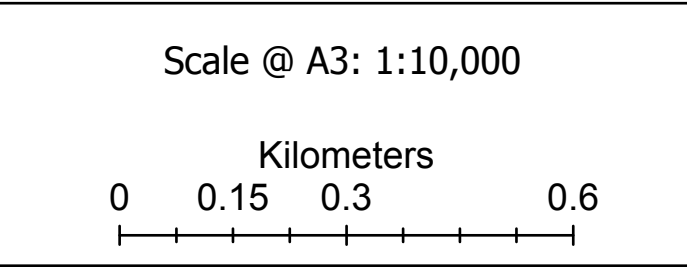

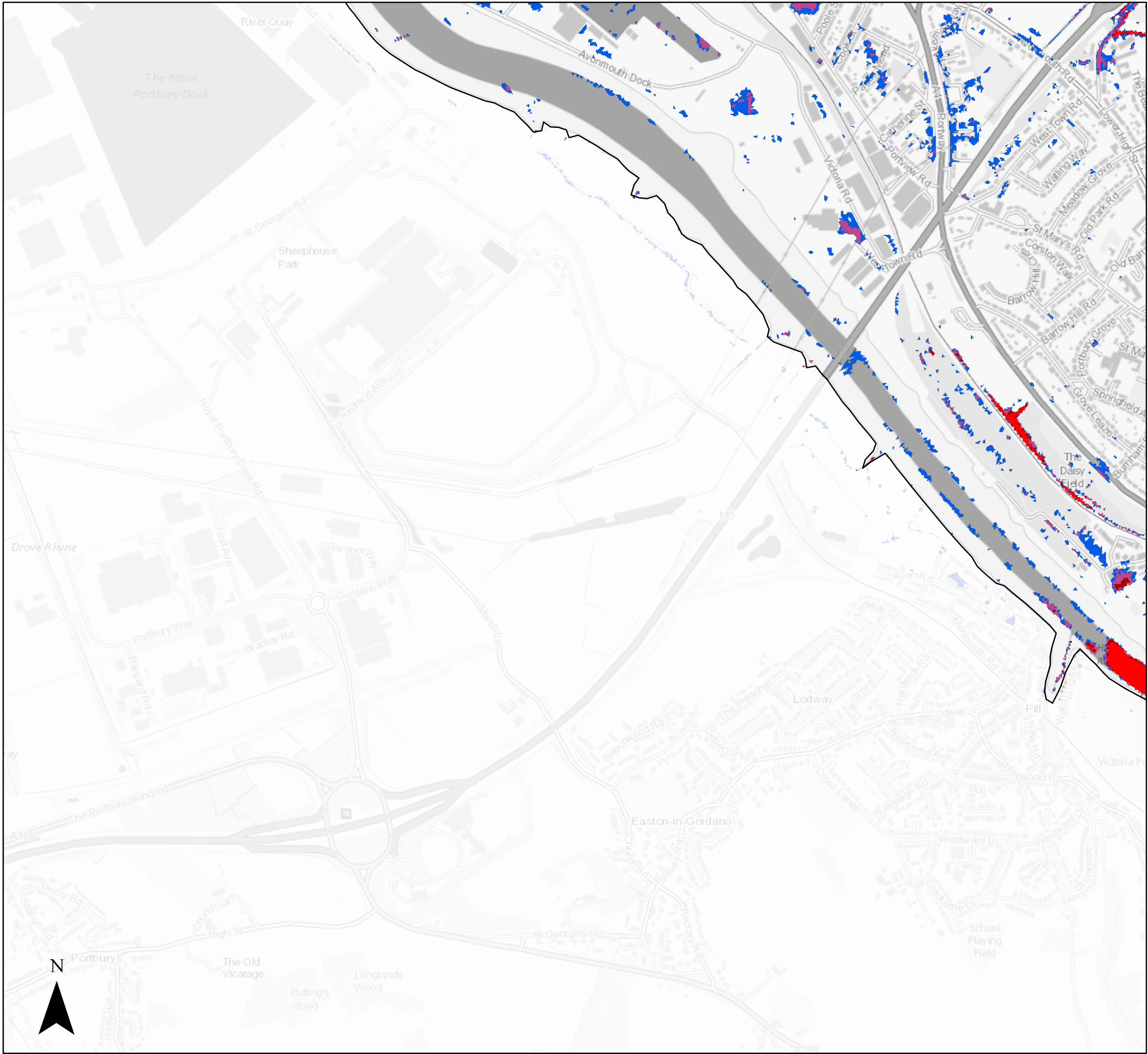

Level 2 Strategic Flood Risk Assessment

Risk of Flooding from Surface Water Medium Risk: Depth

Present Day Flood Depth (m)

- 0 - 0.15
- 0.15 - 0.3
- 0.3 - 0.6
- 0.6 - 0.9
- 0.9 - Max

Bristol City Boundary

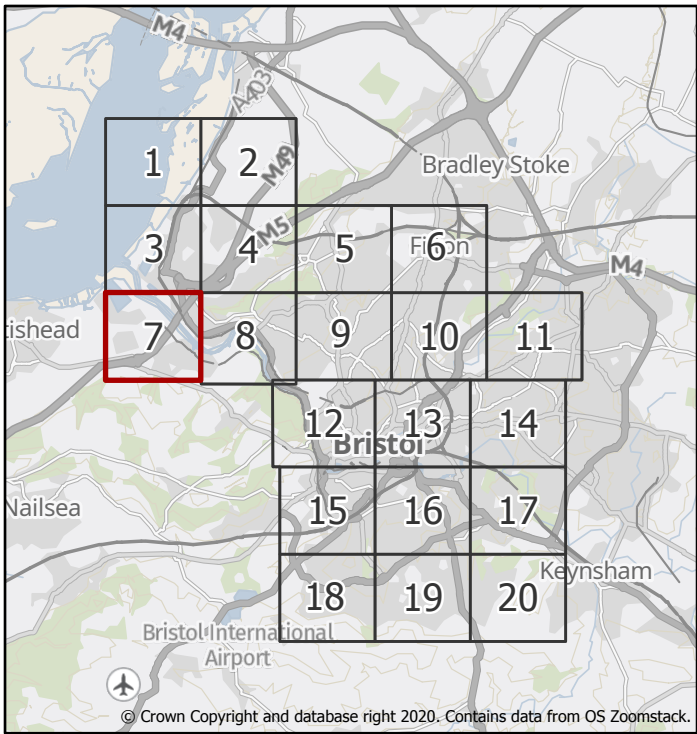
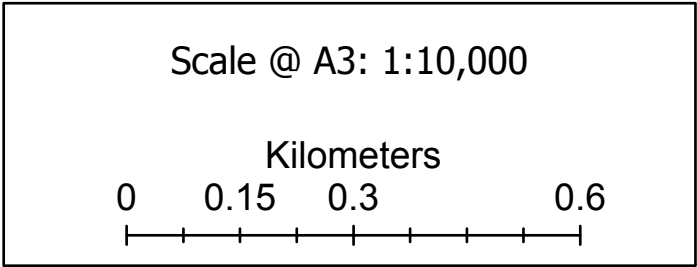

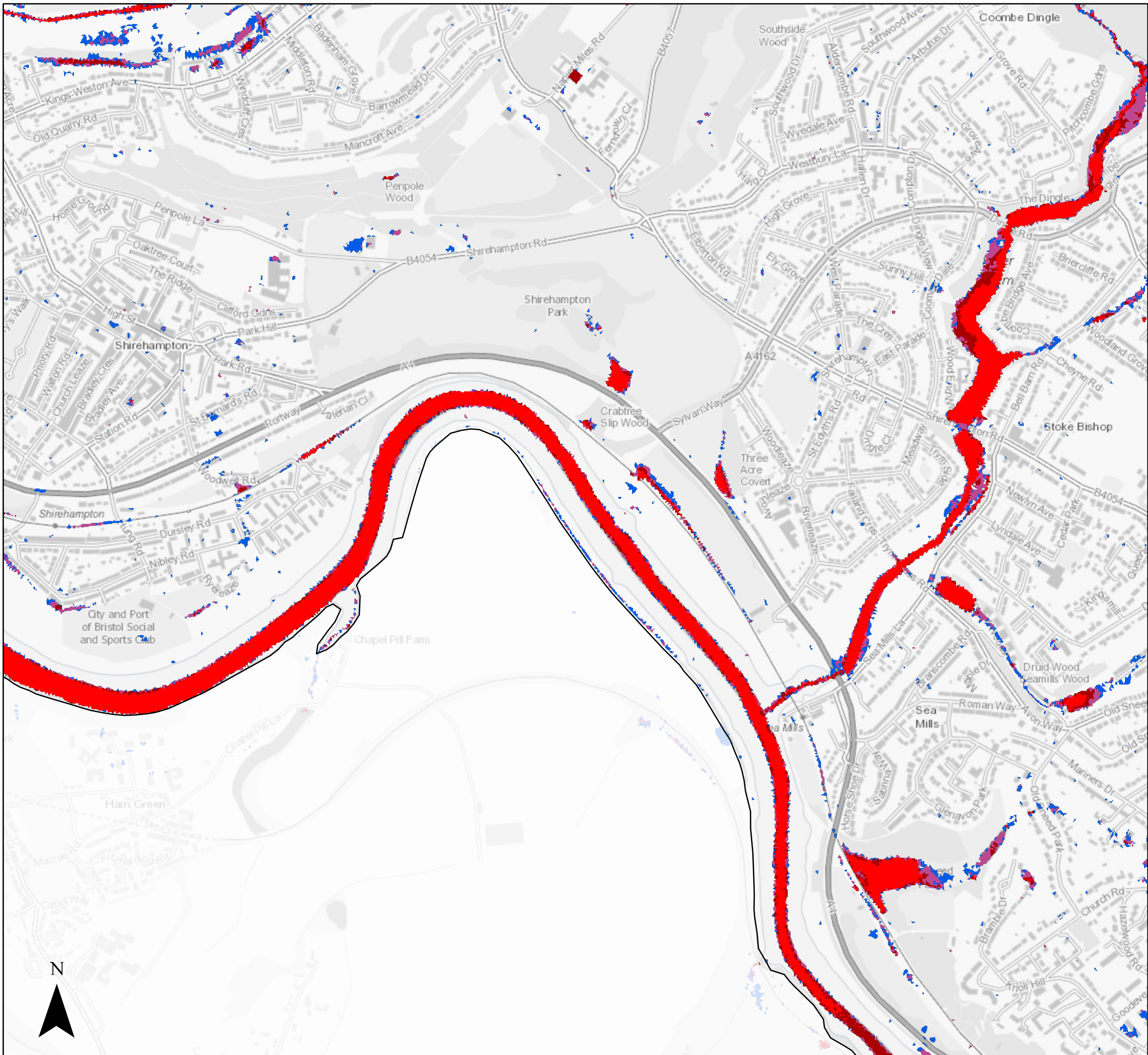

Level 2 Strategic Flood Risk Assessment

Risk of Flooding from Surface Water
Medium Risk: Depth

Present Day Flood Depth (m)

- 0 - 0.15
- 0.15 - 0.3
- 0.3 - 0.6
- 0.6 - 0.9
- 0.9 - Max

Bristol City Boundary

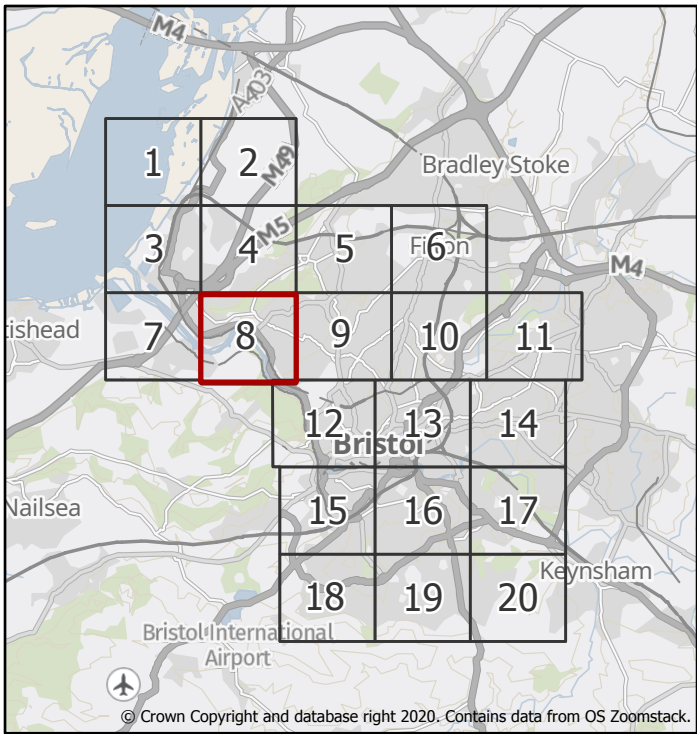
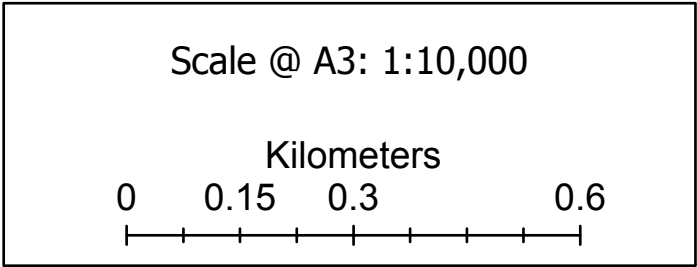

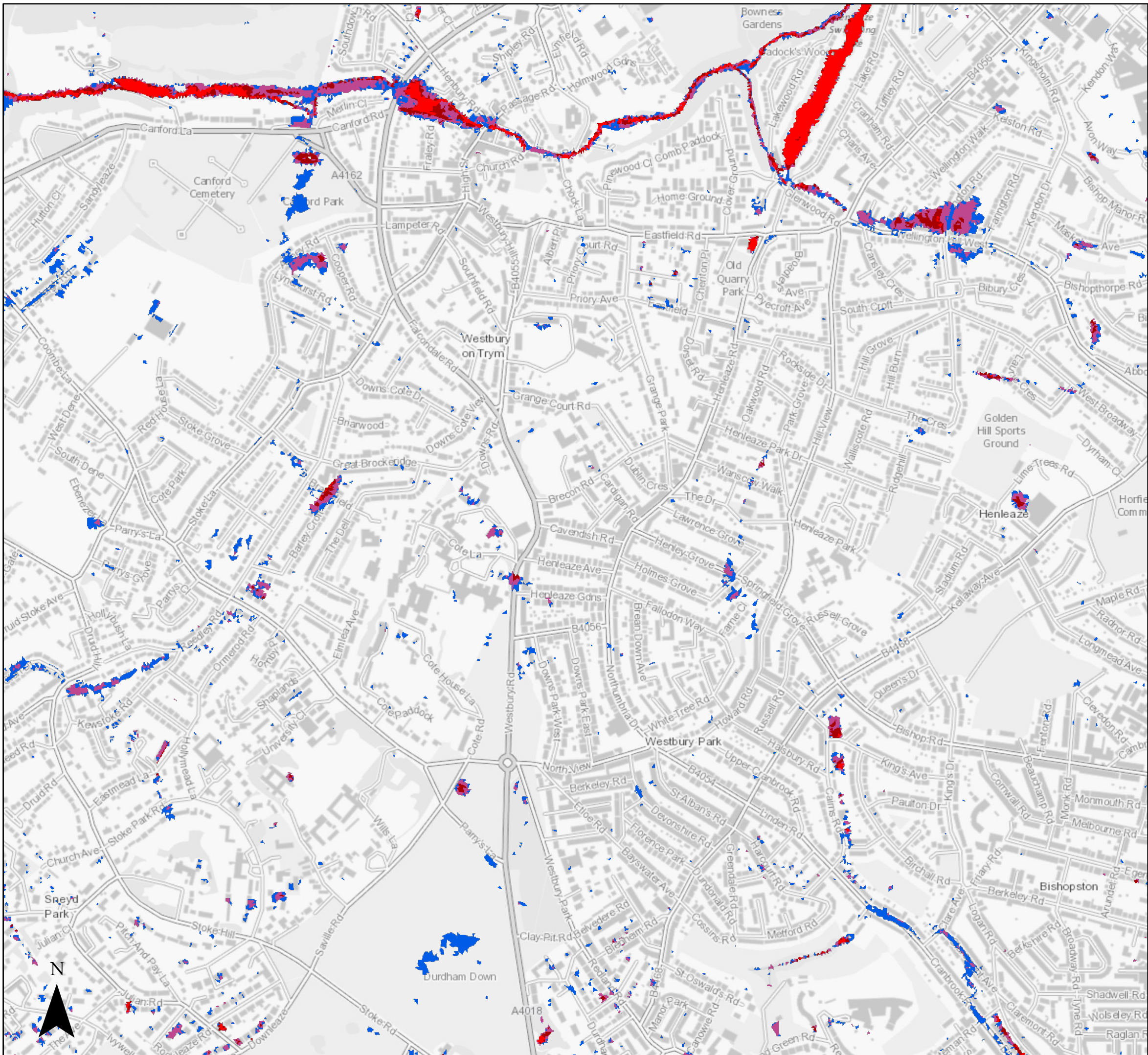

Level 2 Strategic Flood Risk Assessment

Risk of Flooding from Surface Water
Medium Risk: Depth

Present Day Flood Depth (m)

- 0 - 0.15
- 0.15 - 0.3
- 0.3 - 0.6
- 0.6 - 0.9
- 0.9 - Max

Bristol City Boundary

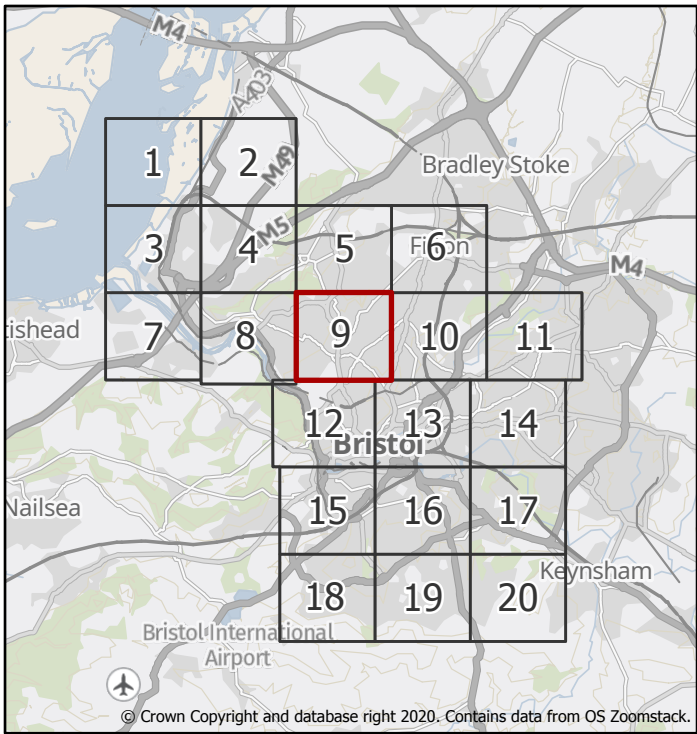
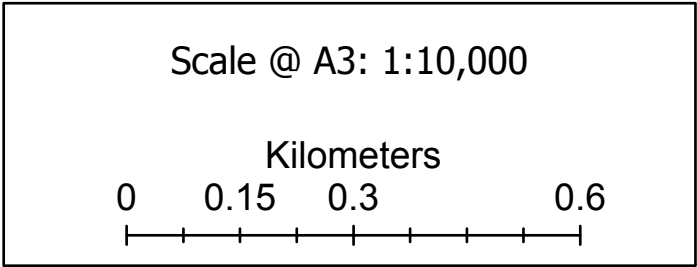

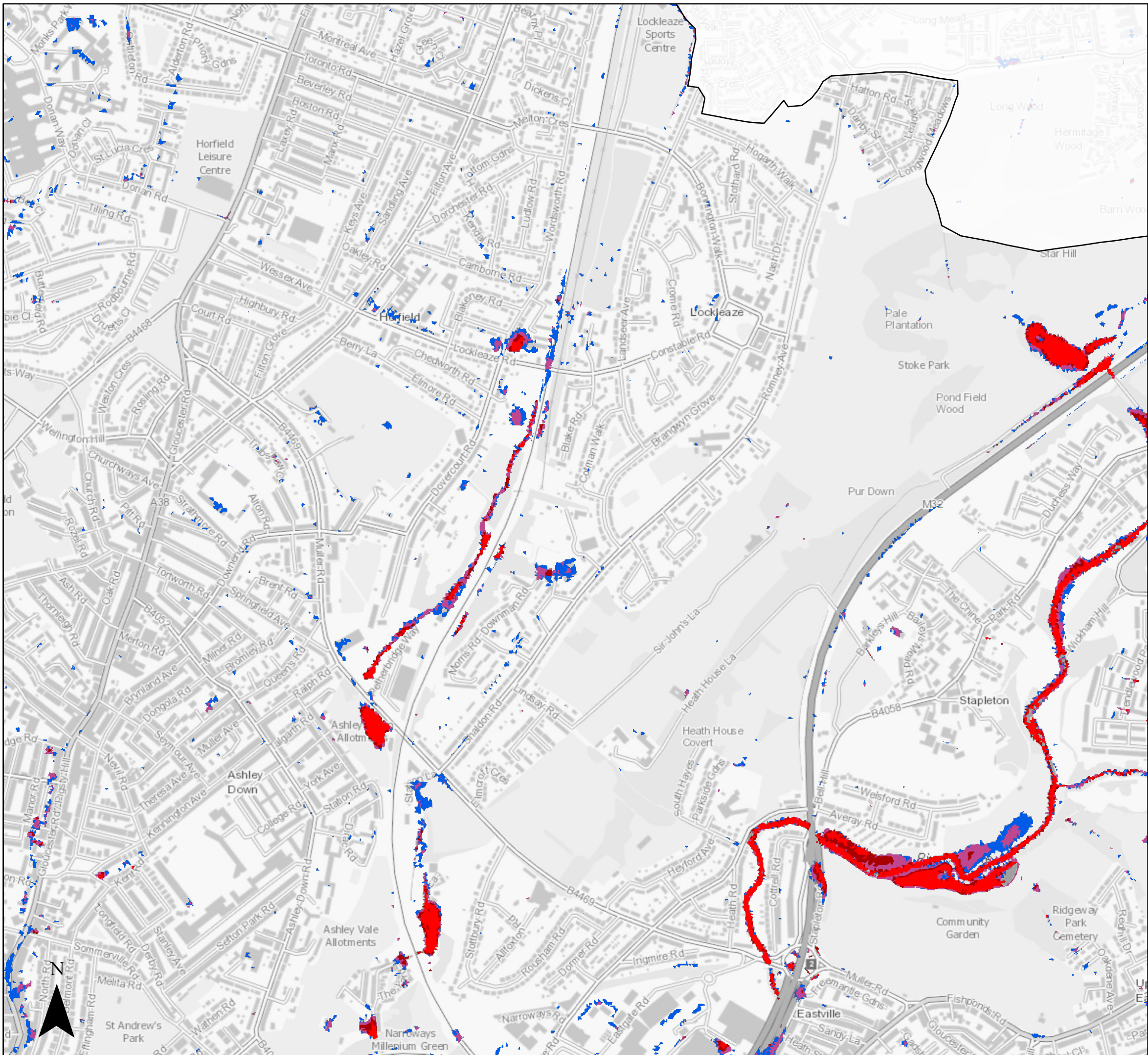

Level 2 Strategic Flood Risk Assessment

Risk of Flooding from Surface Water
Medium Risk: Depth

Present Day Flood Depth (m)

- 0 - 0.15
- 0.15 - 0.3
- 0.3 - 0.6
- 0.6 - 0.9
- 0.9 - Max

Bristol City Boundary

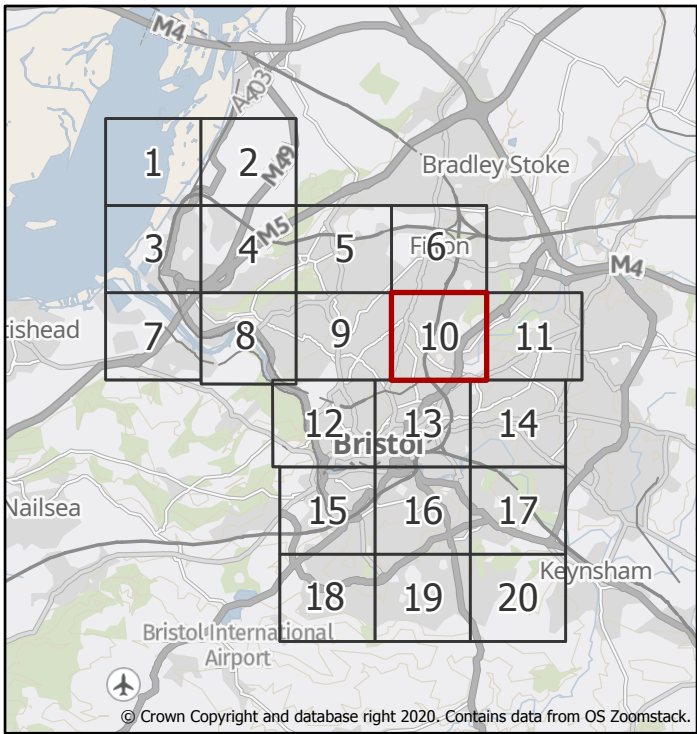
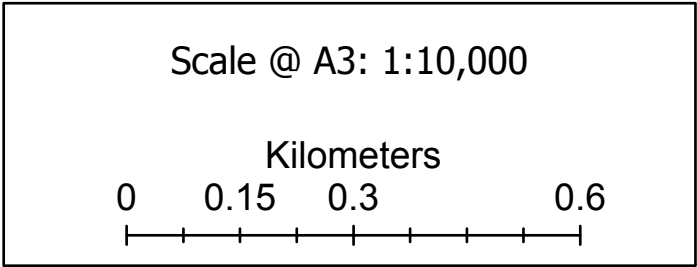

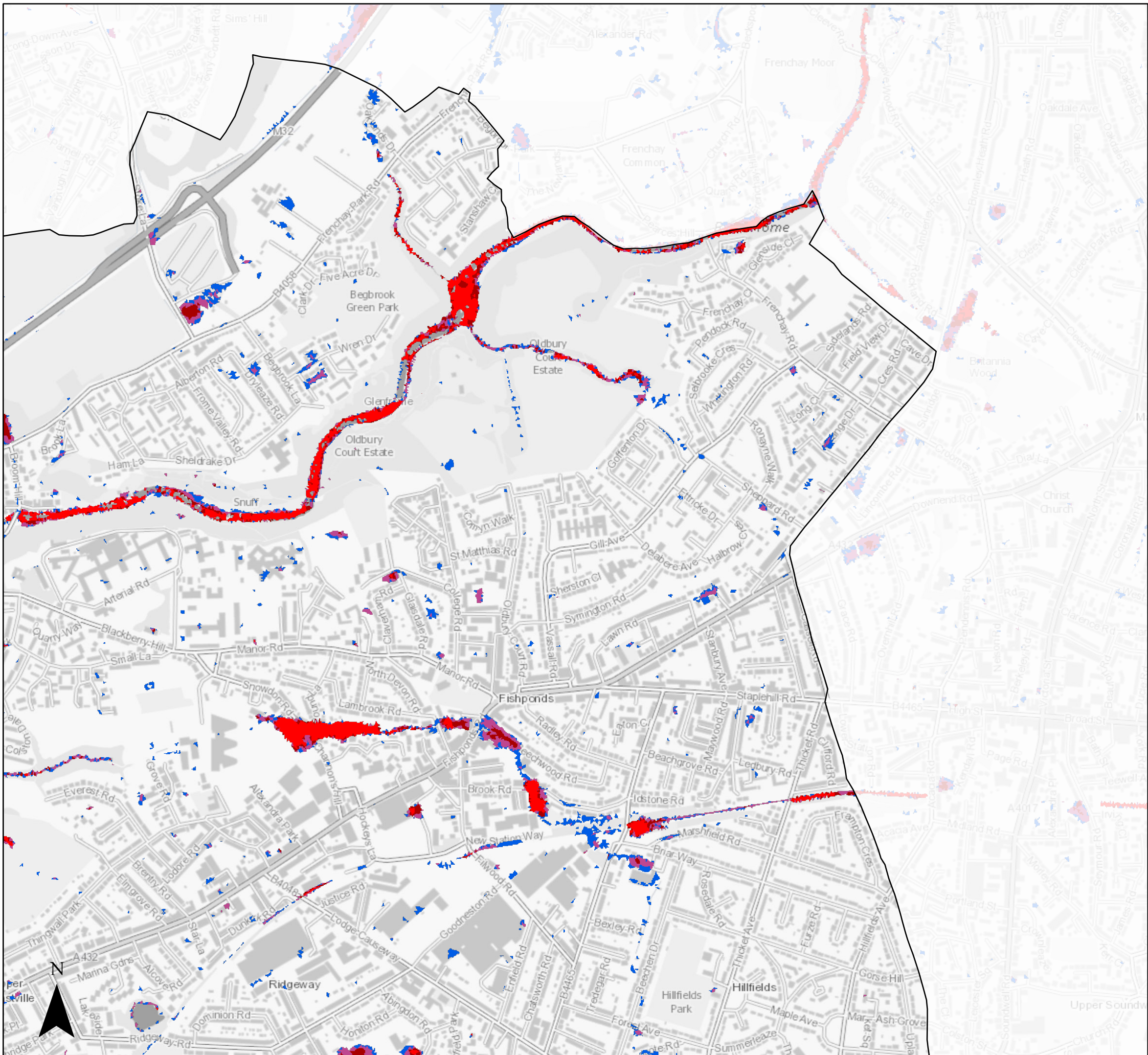

Level 2 Strategic Flood Risk Assessment

Risk of Flooding from Surface Water
Medium Risk: Depth

Present Day Flood Depth (m)

- 0 - 0.15
- 0.15 - 0.3
- 0.3 - 0.6
- 0.6 - 0.9
- 0.9 - Max

Bristol City Boundary

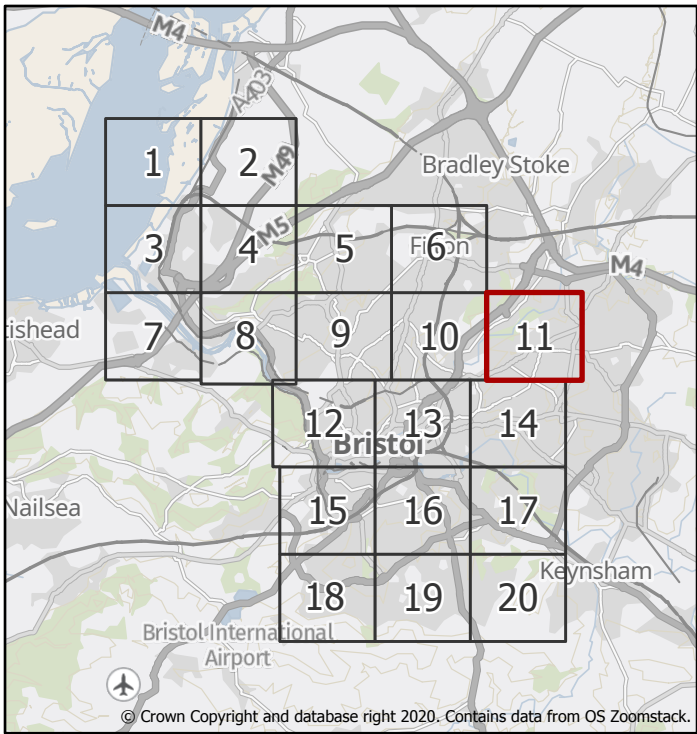
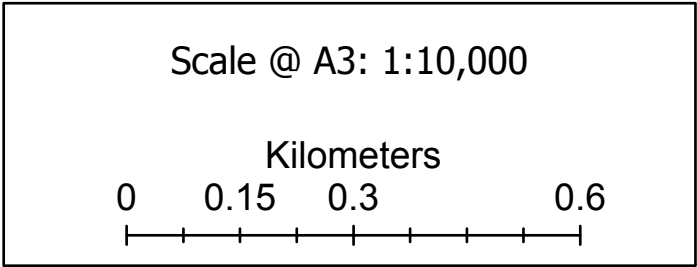

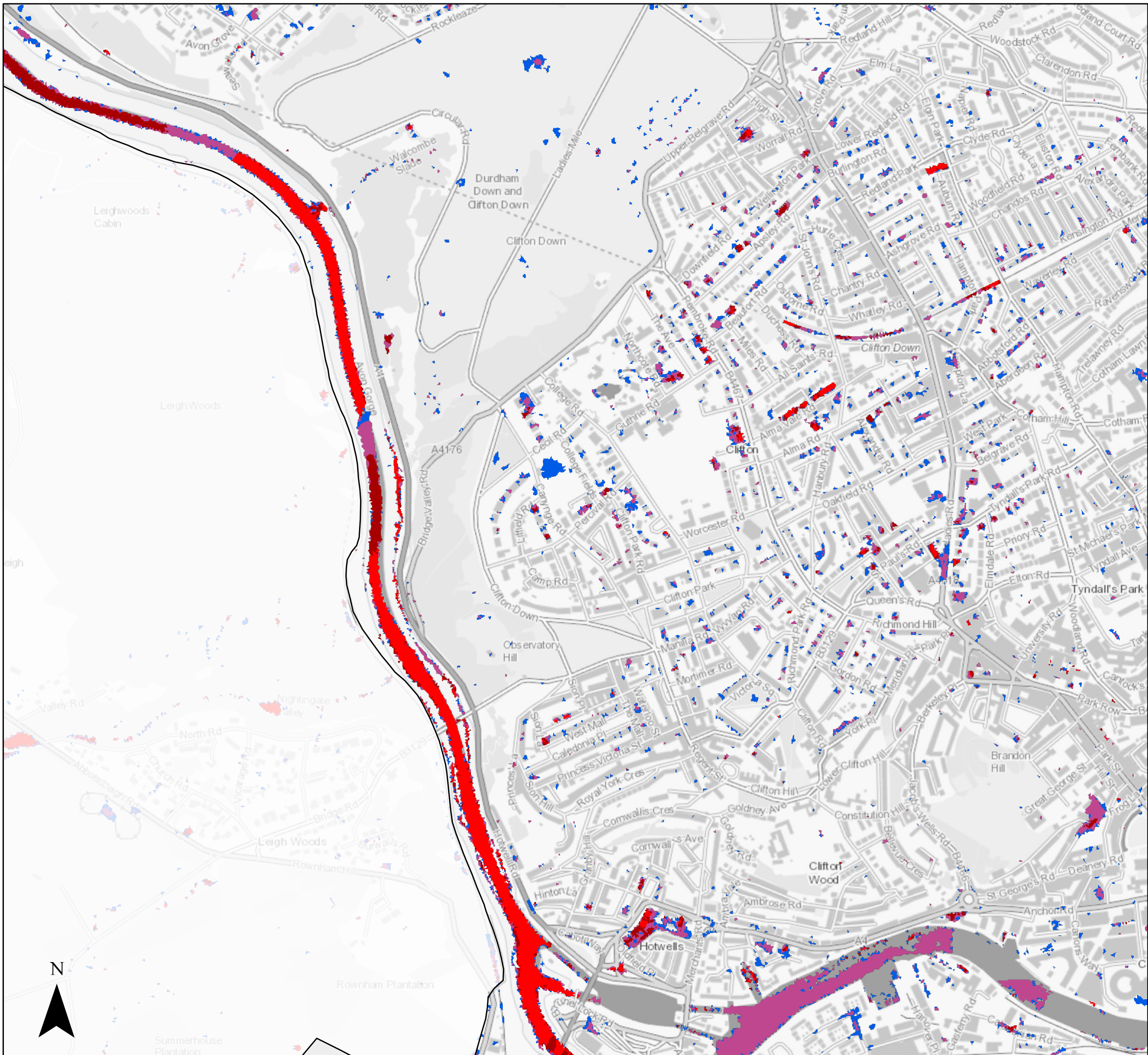

Level 2 Strategic Flood Risk Assessment

Risk of Flooding from Surface Water Medium Risk: Depth

Present Day Flood Depth (m)

- 0 - 0.15
- 0.15 - 0.3
- 0.3 - 0.6
- 0.6 - 0.9
- 0.9 - Max

Bristol City Boundary

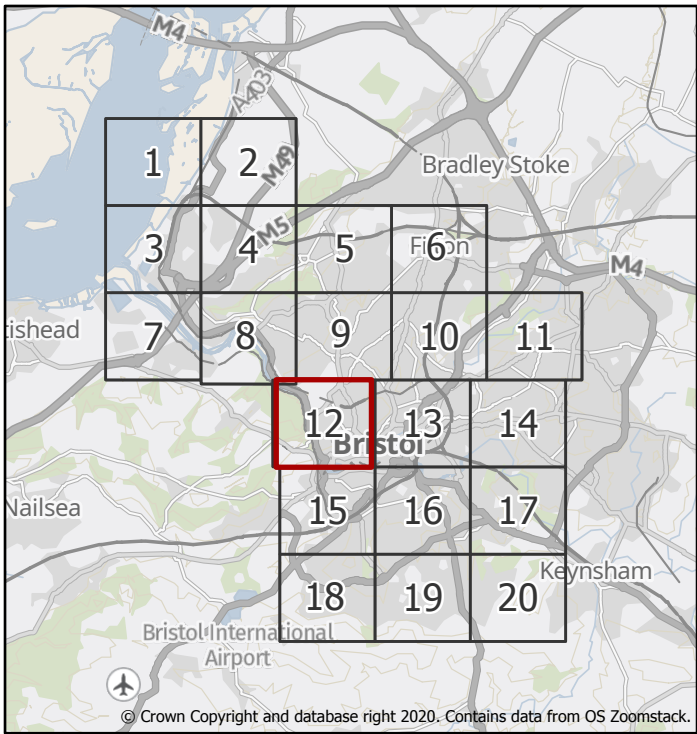
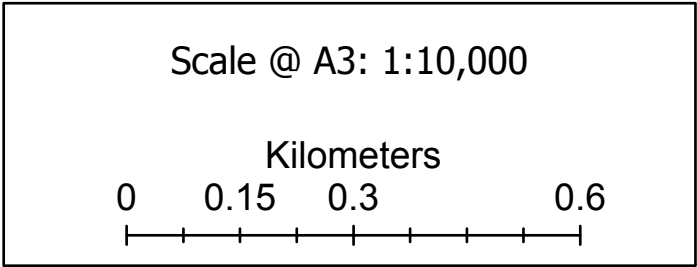



Level 2 Strategic Flood Risk Assessment

Risk of Flooding from Surface Water
Medium Risk: Depth

Present Day Flood Depth (m)

- 0 - 0.15
- 0.15 - 0.3
- 0.3 - 0.6
- 0.6 - 0.9
- 0.9 - Max

Bristol City Boundary

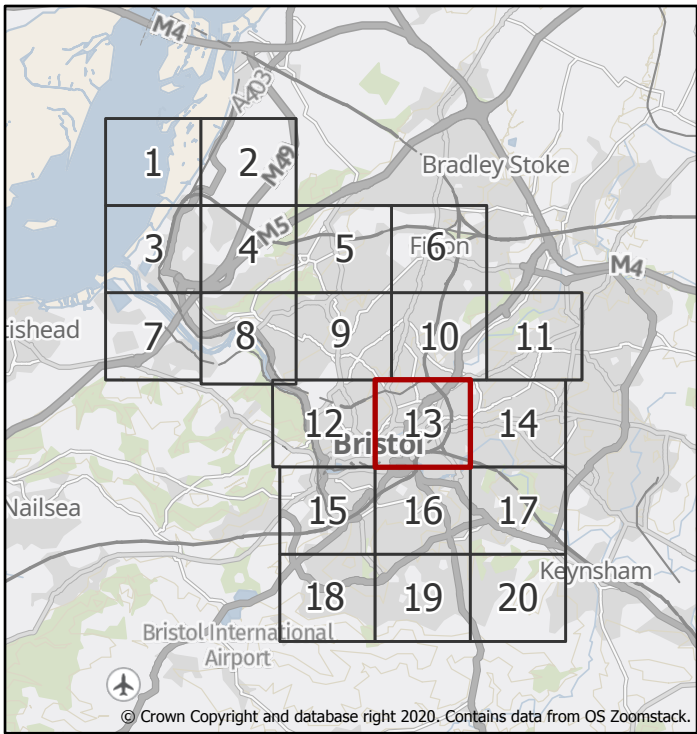
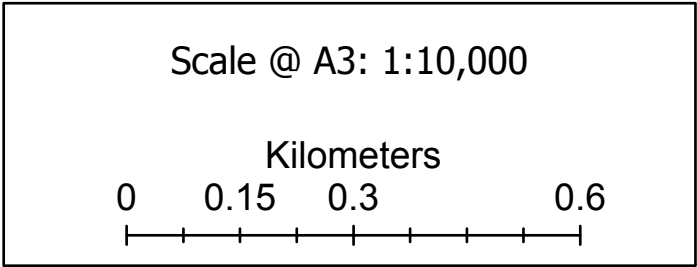

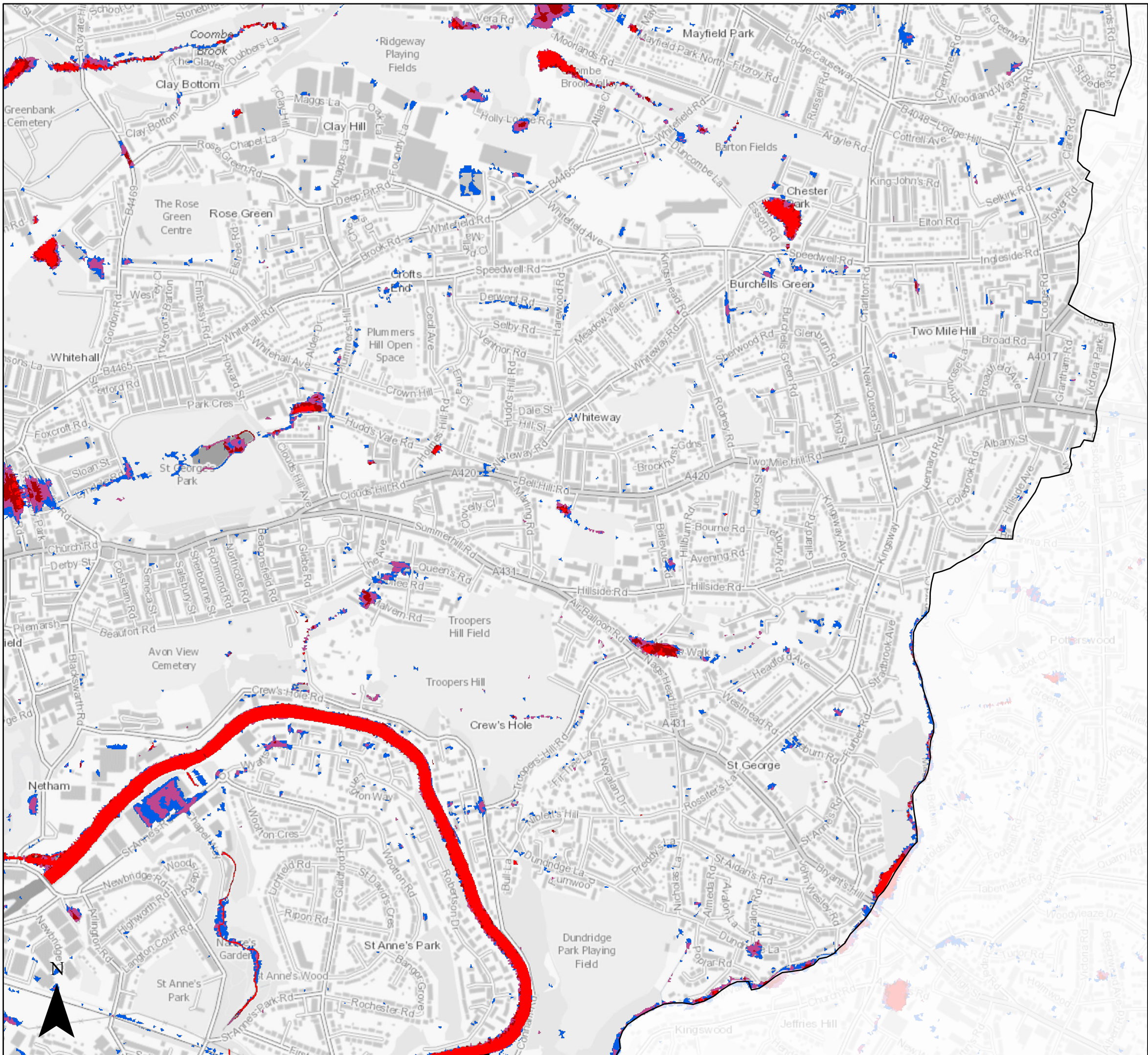

Level 2 Strategic Flood Risk Assessment

Risk of Flooding from Surface Water
Medium Risk: Depth

Present Day Flood Depth (m)

- 0 - 0.15
- 0.15 - 0.3
- 0.3 - 0.6
- 0.6 - 0.9
- 0.9 - Max

Bristol City Boundary

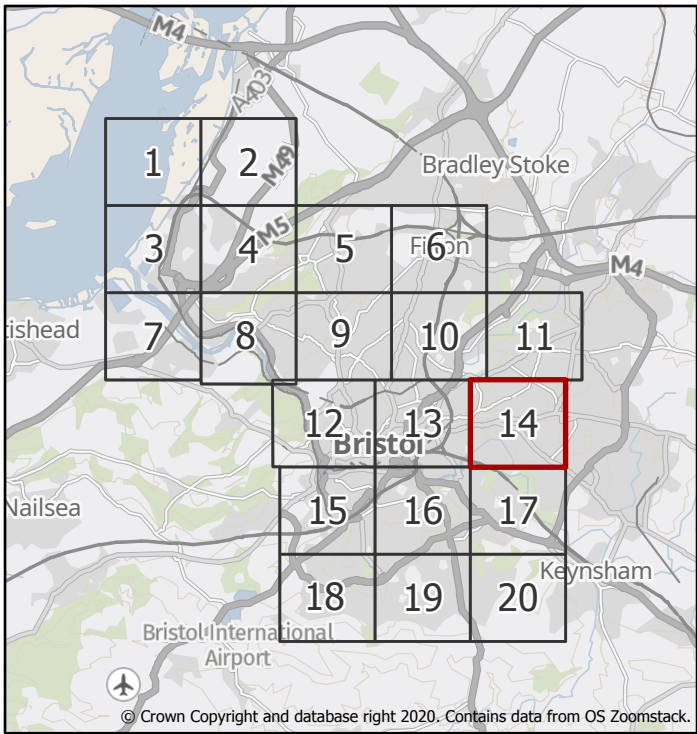
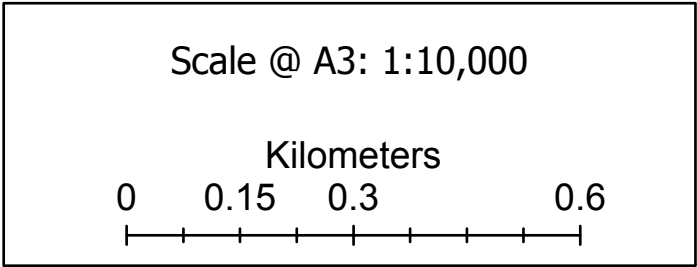

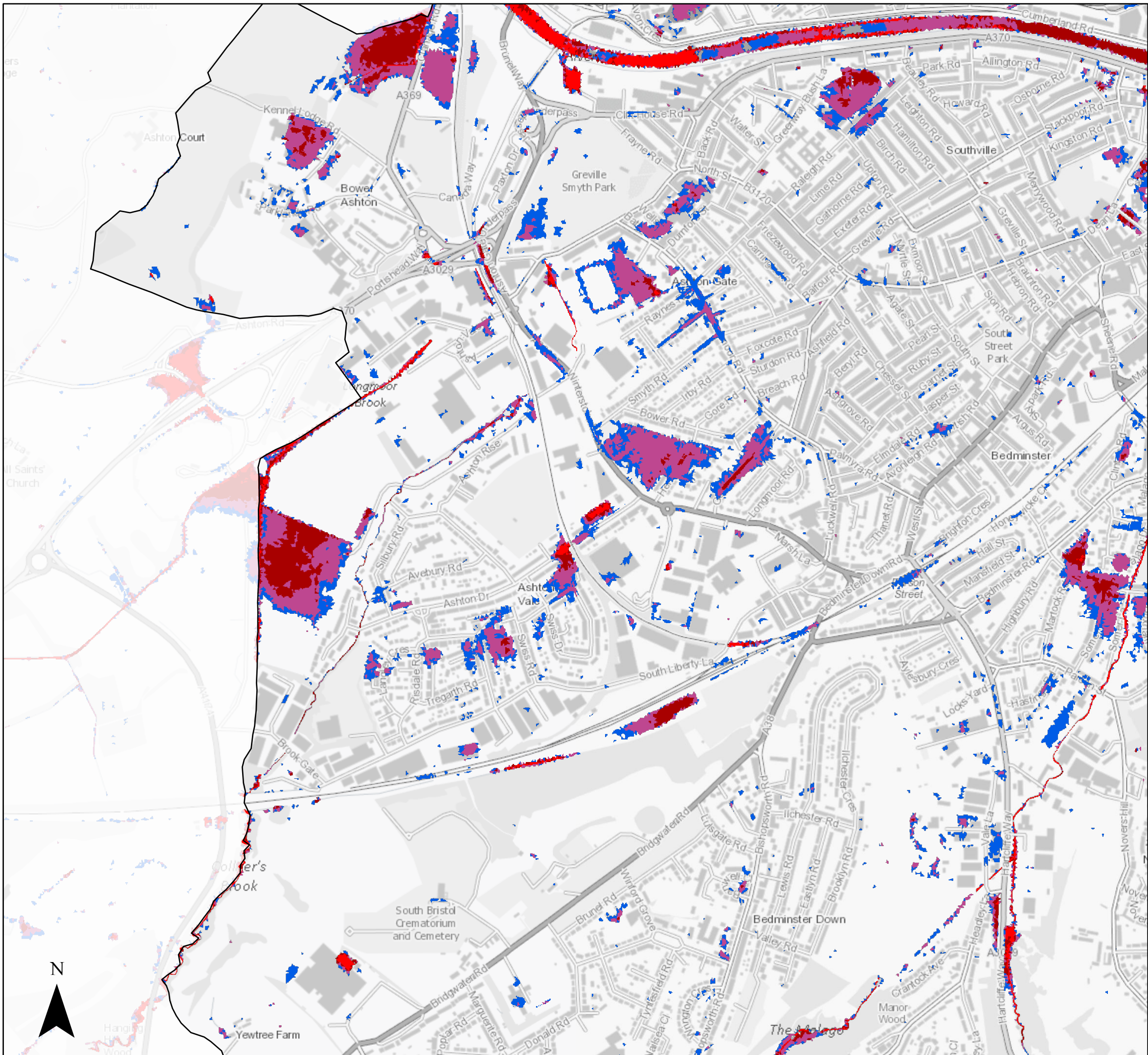

Level 2 Strategic Flood Risk Assessment

Risk of Flooding from Surface Water
Medium Risk: Depth

Present Day Flood Depth (m)

- 0 - 0.15
- 0.15 - 0.3
- 0.3 - 0.6
- 0.6 - 0.9
- 0.9 - Max

Bristol City Boundary

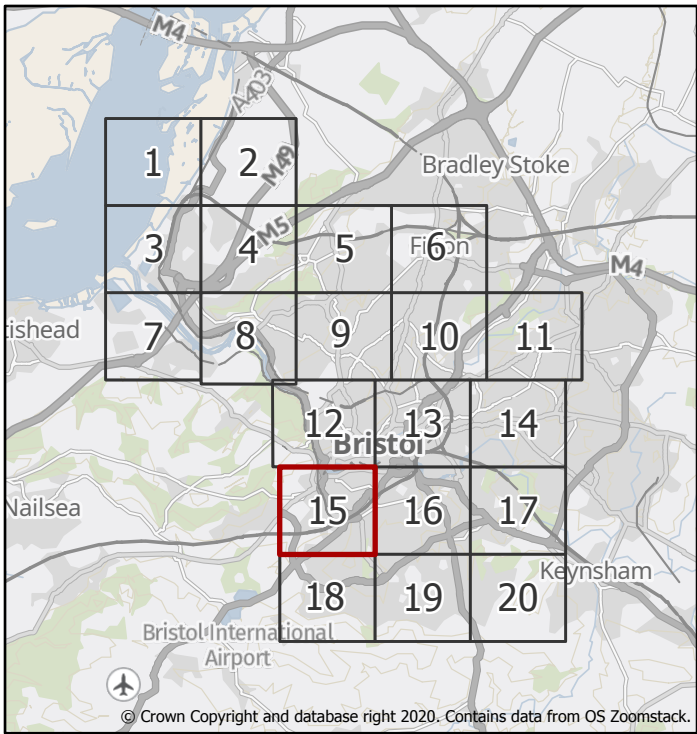
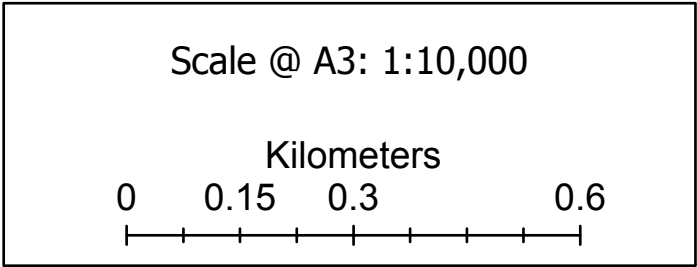

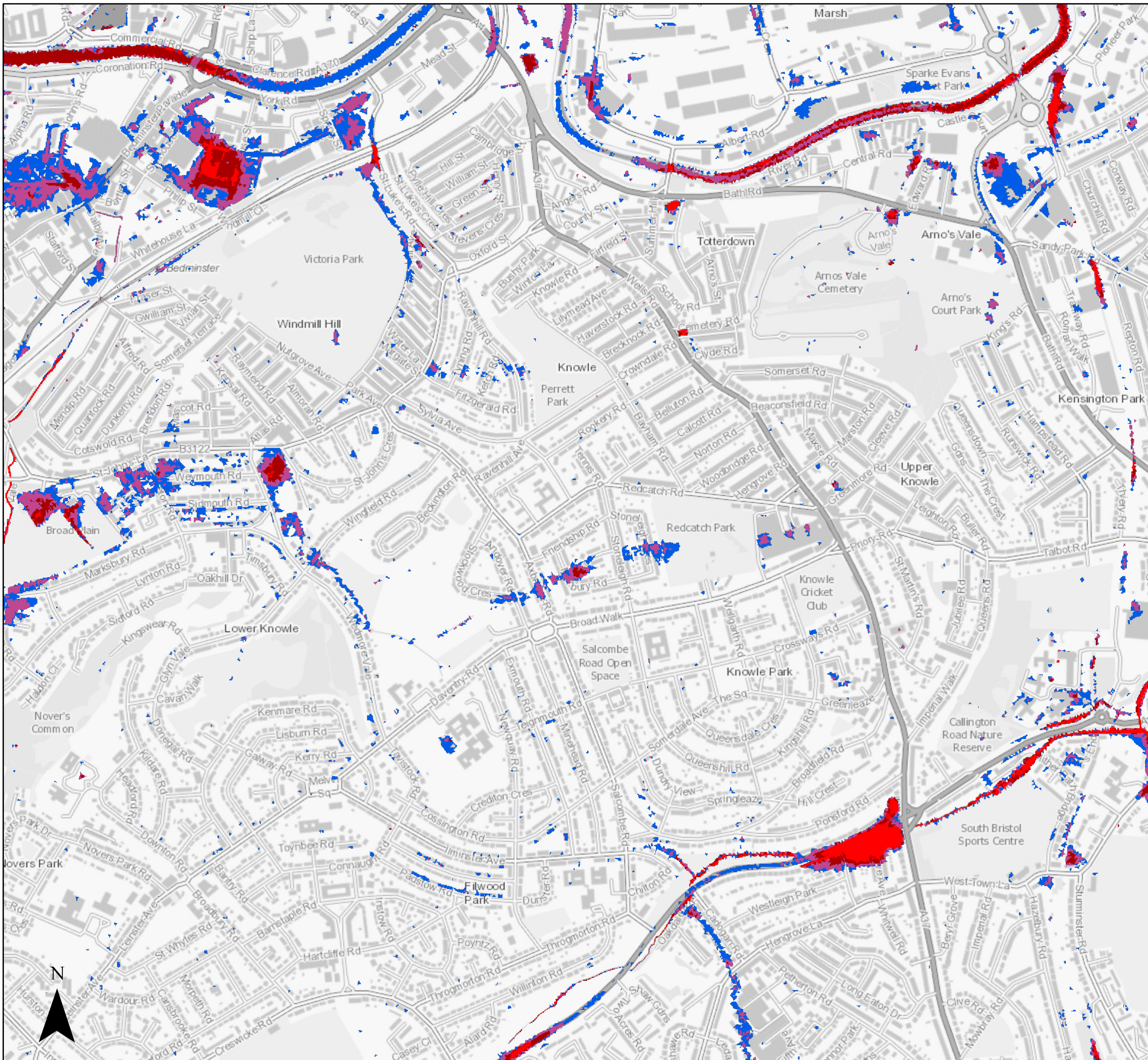

Level 2 Strategic Flood Risk Assessment

Risk of Flooding from Surface Water
Medium Risk: Depth

Present Day Flood Depth (m)

- 0 - 0.15
- 0.15 - 0.3
- 0.3 - 0.6
- 0.6 - 0.9
- 0.9 - Max

Bristol City Boundary

Scale @ A3: 1:10,000

Kilometers

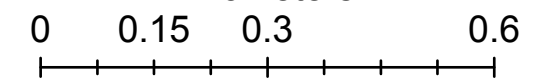

Page 17 of 21

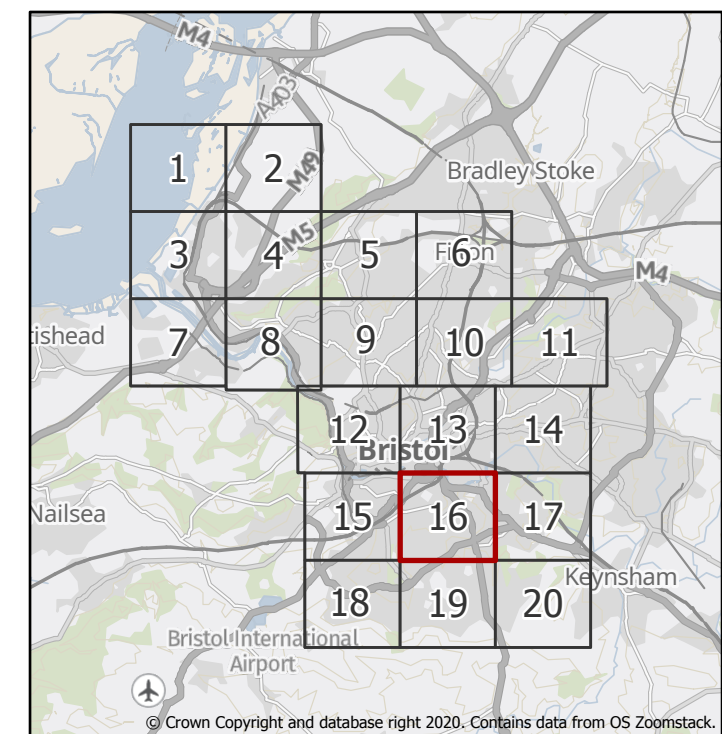

Created by the Flood Risk Team
01/09/2021



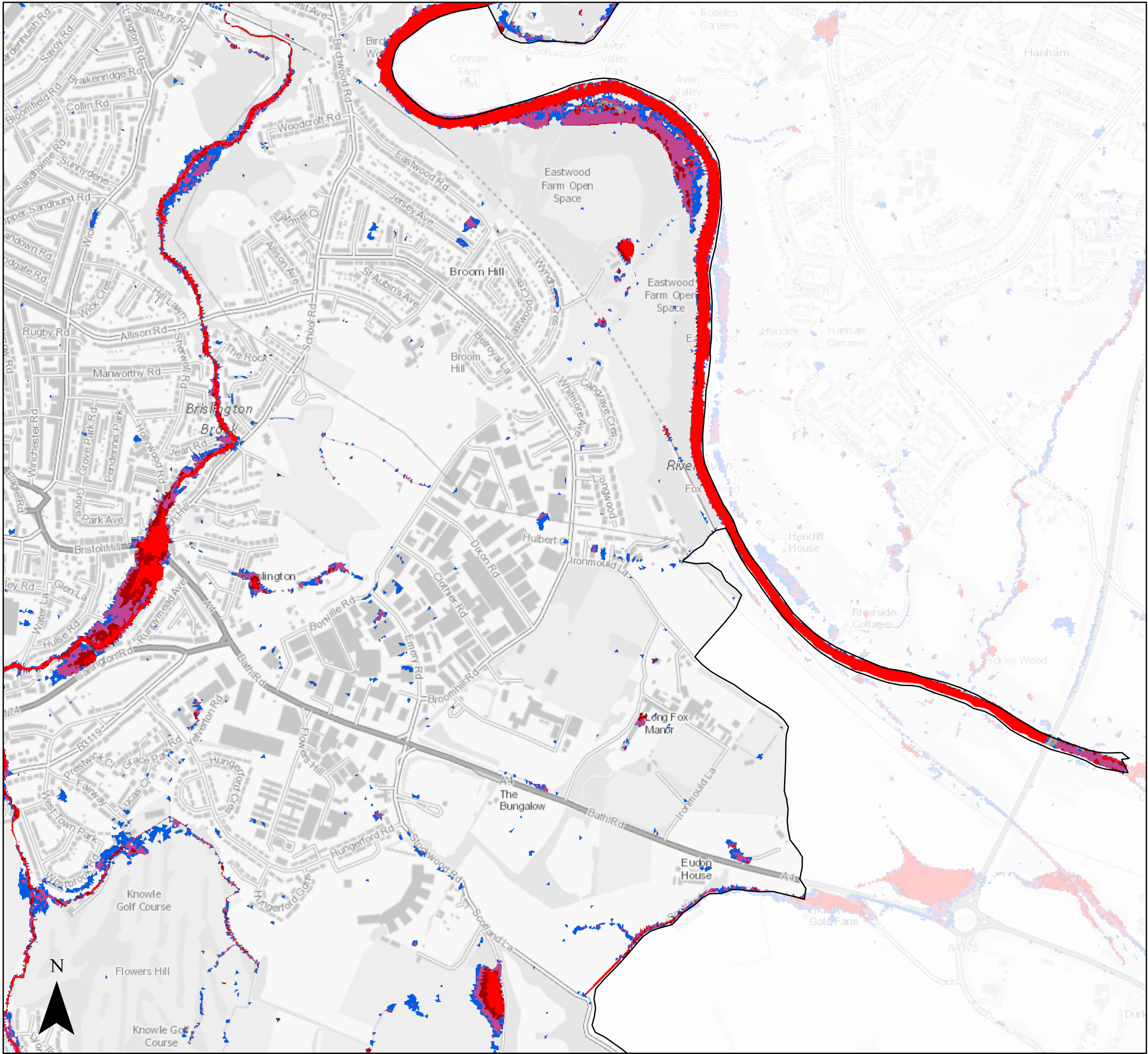

Level 2 Strategic Flood Risk Assessment

Risk of Flooding from Surface Water
Medium Risk: Depth

Present Day Flood Depth (m)

- 0 - 0.15
- 0.15 - 0.3
- 0.3 - 0.6
- 0.6 - 0.9
- 0.9 - Max

Bristol City Boundary

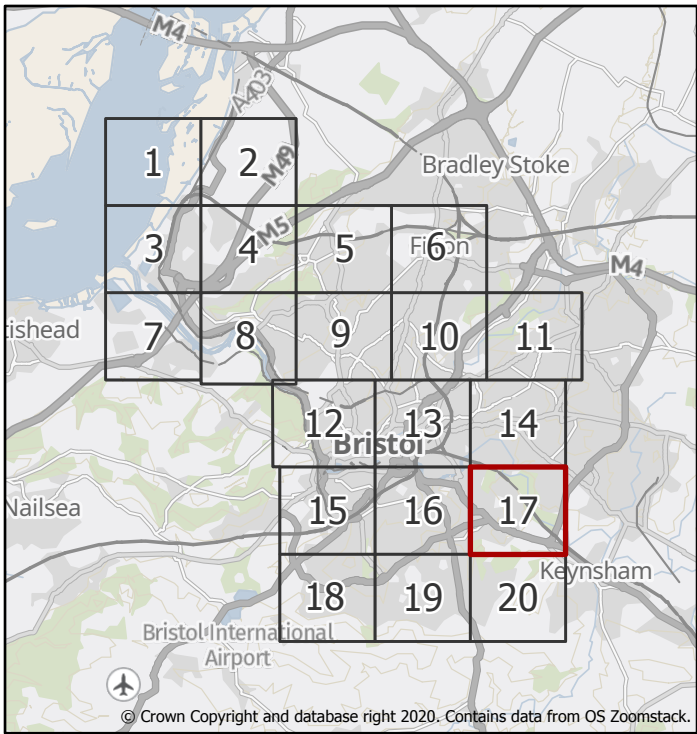
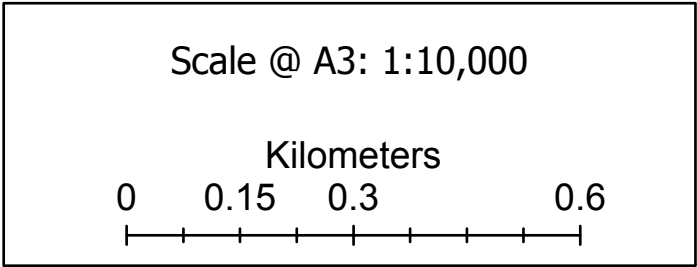

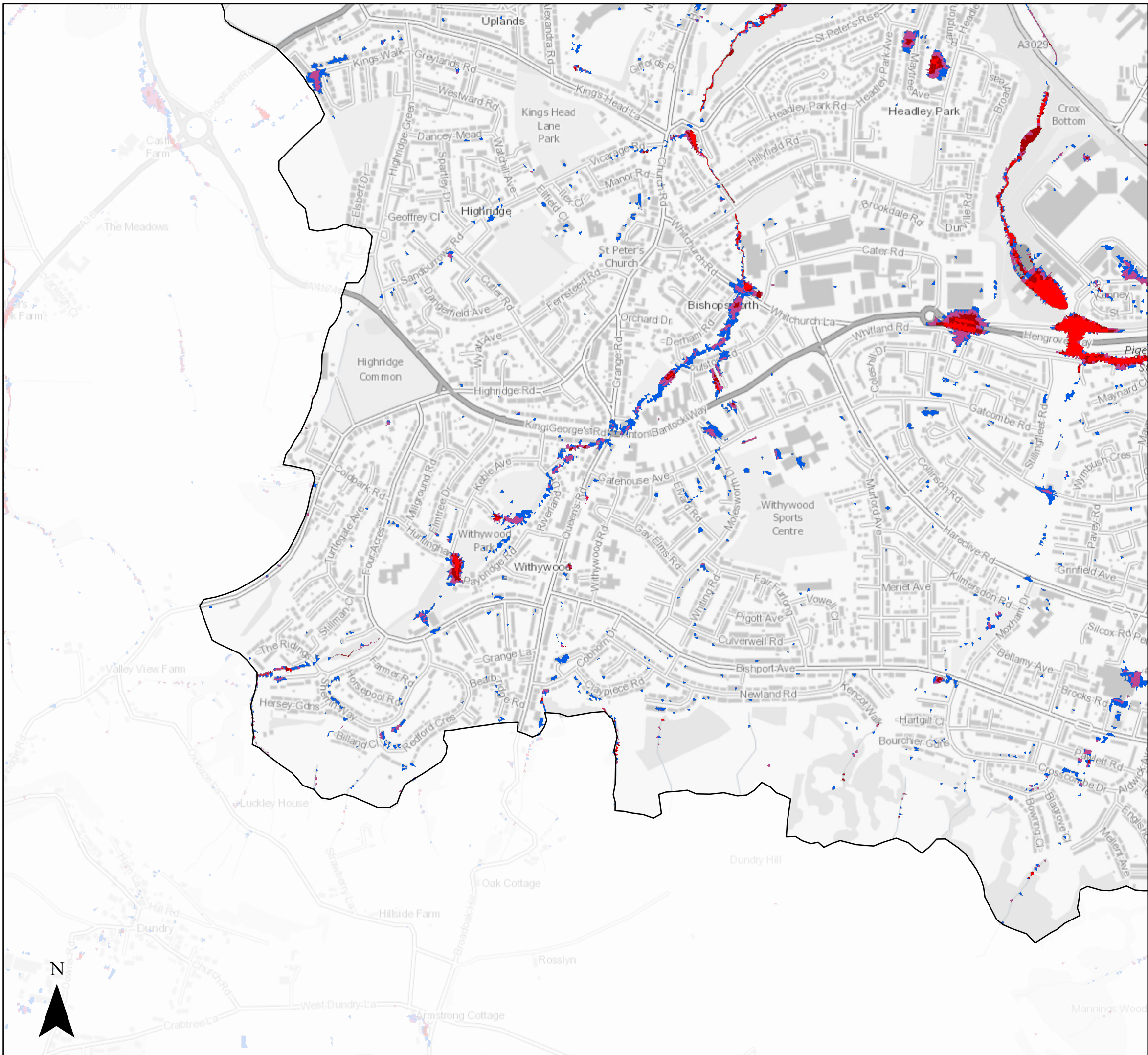

Level 2 Strategic Flood Risk Assessment

Risk of Flooding from Surface Water Medium Risk: Depth

Present Day Flood Depth (m)

- 0 - 0.15
- 0.15 - 0.3
- 0.3 - 0.6
- 0.6 - 0.9
- 0.9 - Max

Bristol City Boundary

Scale @ A3: 1:10,000

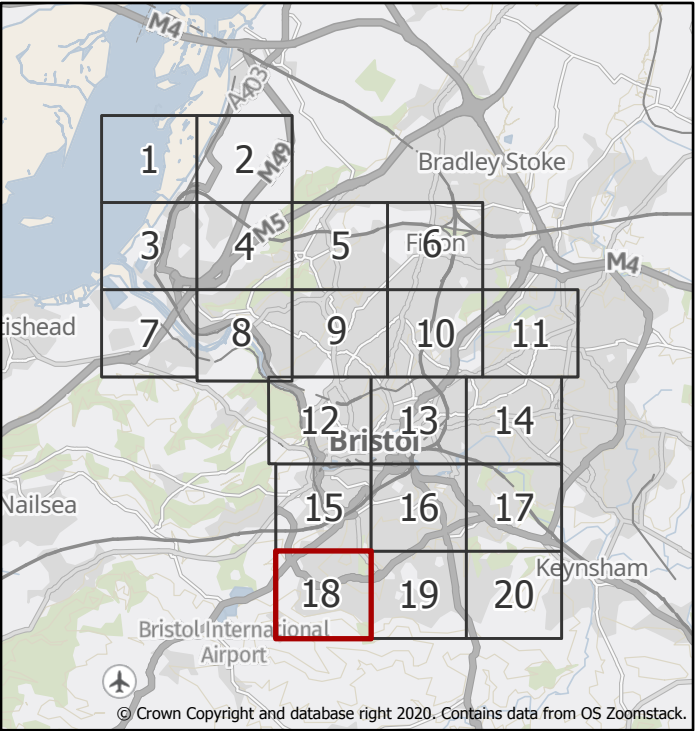
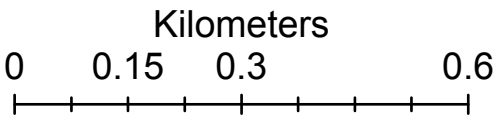

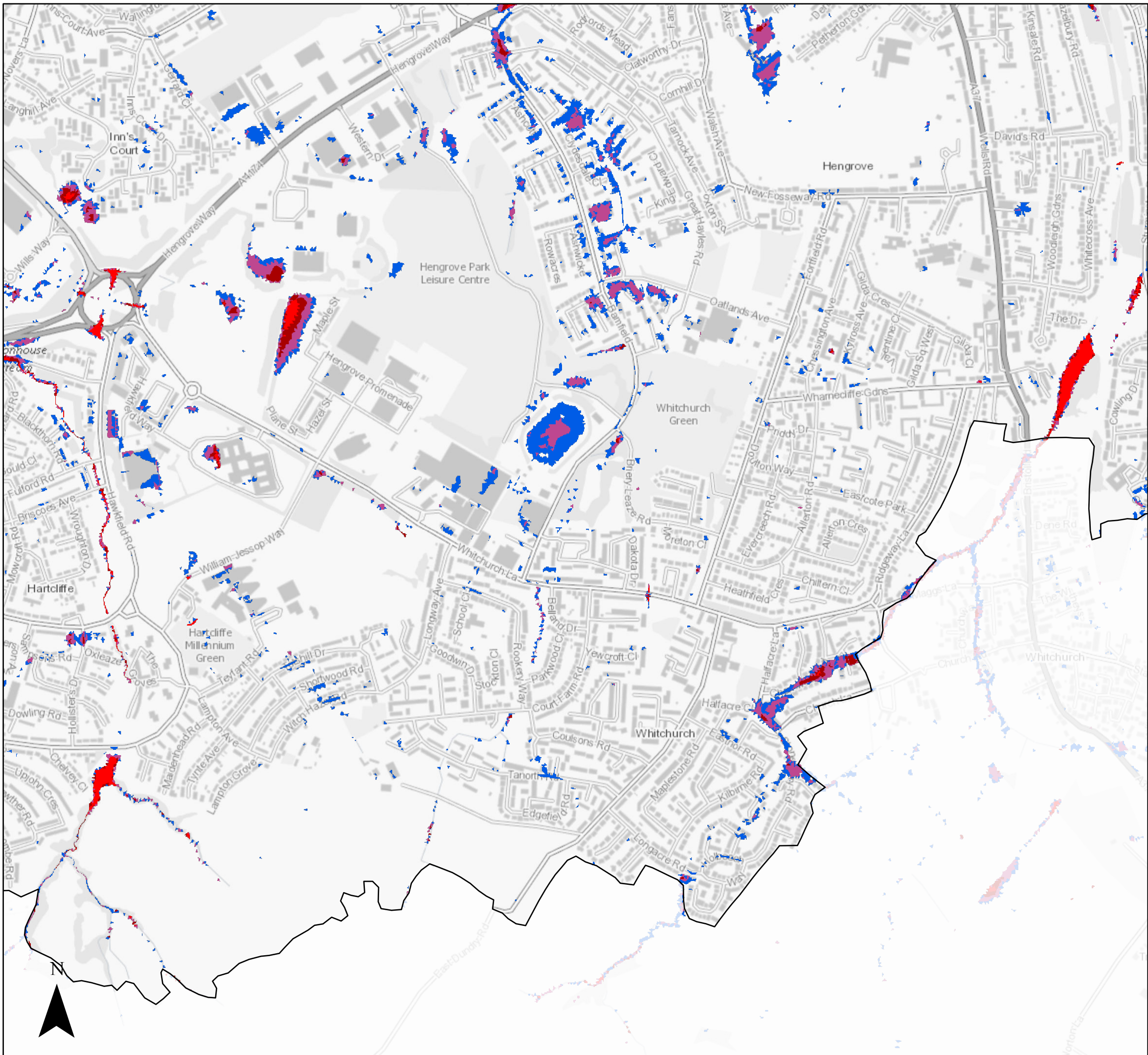

Level 2 Strategic Flood Risk Assessment

Risk of Flooding from Surface Water
Medium Risk: Depth

Present Day Flood Depth (m)

- 0 - 0.15
- 0.15 - 0.3
- 0.3 - 0.6
- 0.6 - 0.9
- 0.9 - Max

Bristol City Boundary

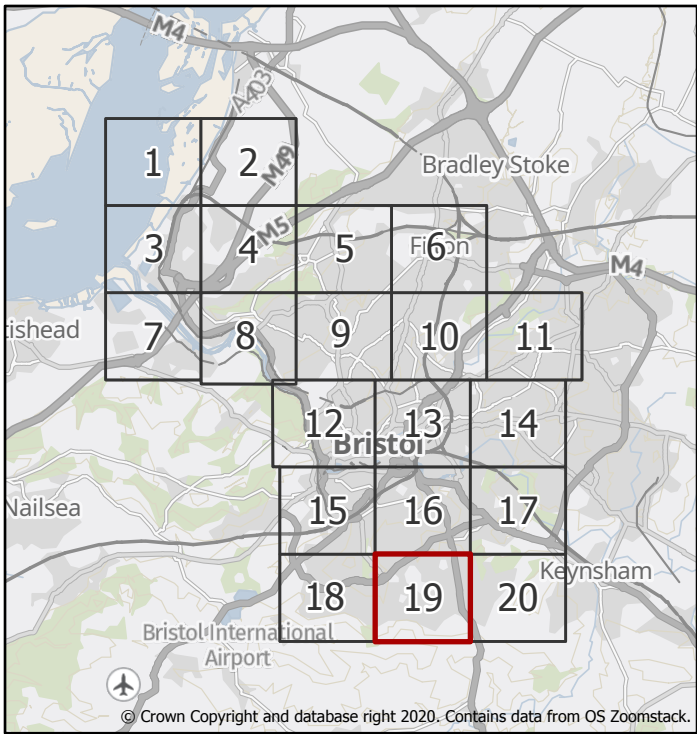
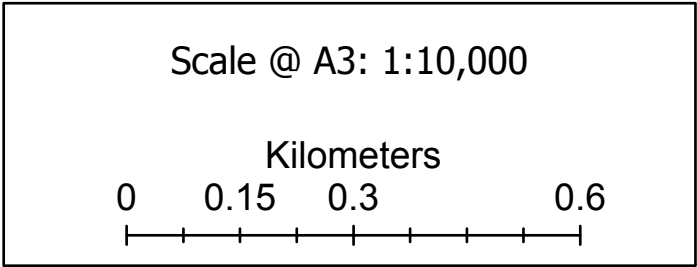

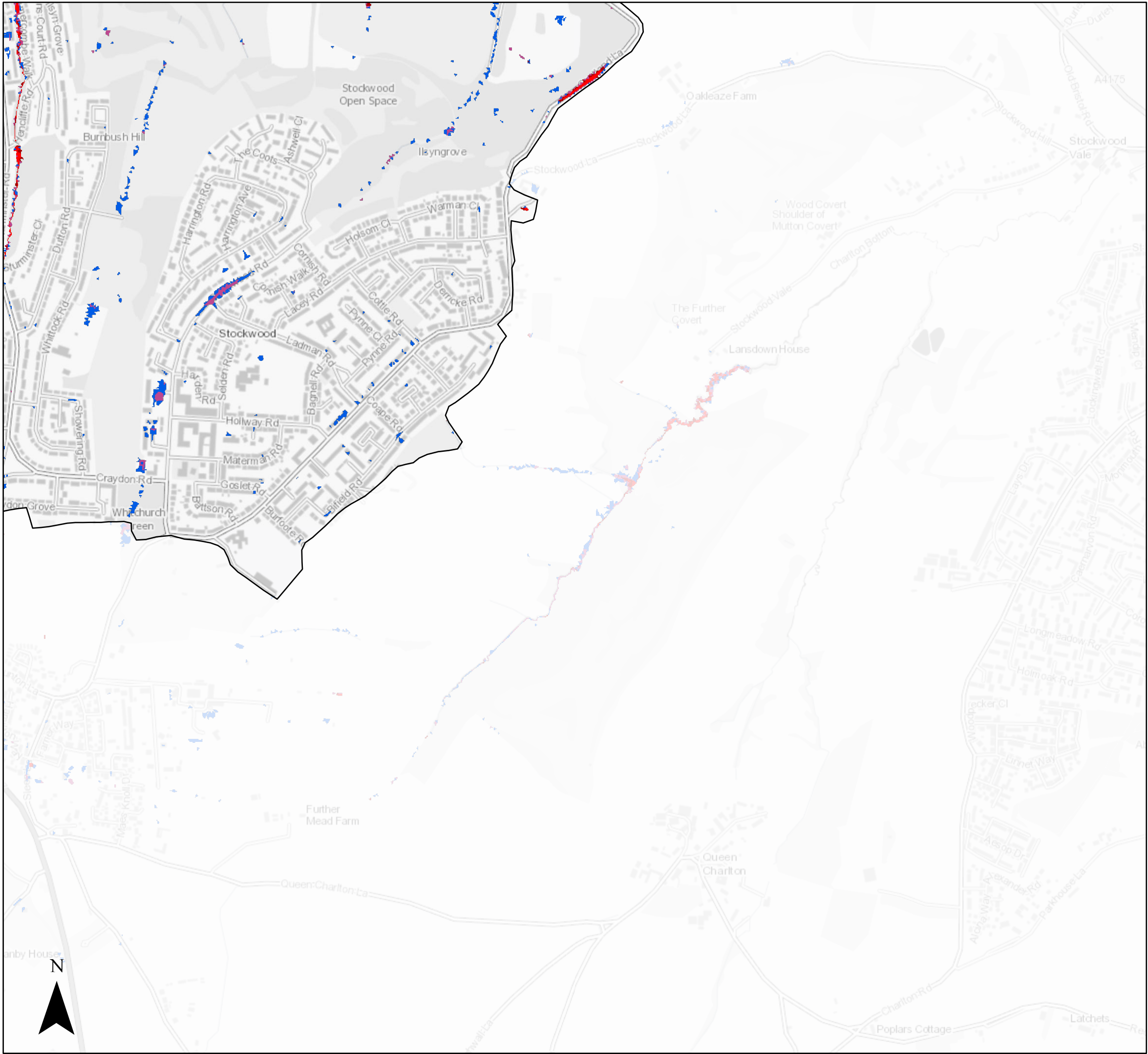

Level 2 Strategic Flood Risk Assessment

Risk of Flooding from Surface Water Medium Risk: Depth

Present Day Flood Depth (m)

- 0 - 0.15
- 0.15 - 0.3
- 0.3 - 0.6
- 0.6 - 0.9
- 0.9 - Max

Bristol City Boundary

