

Level 2 Strategic Flood Risk Assessment

Central Area 1:200 Tidal (combined with 1:2 Fluvial) Flood Defence Failure Scenario

Flood Depth (m)

- 0 - 0.15
- 0.15 - 0.3
- 0.3 - 0.6
- 0.6 - 1
- 1 - 1.5
- 1.5 - 2
- 2 - Max

Bristol City Boundary

Scale @ A3: 1:50,000

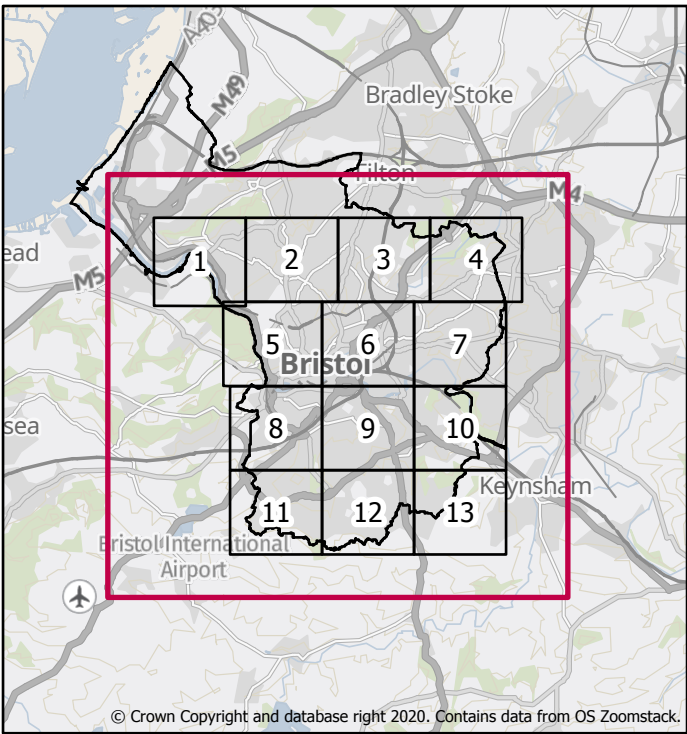
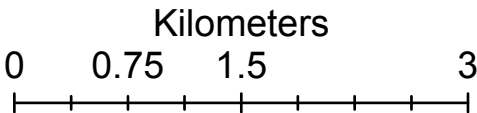



Level 2 Strategic Flood Risk Assessment

Central Area 1:200 Tidal (combined with 1:2 Fluvial) Flood Defence Failure Scenario

Flood Depth (m)

- 0 - 0.15
- 0.15 - 0.3
- 0.3 - 0.6
- 0.6 - 1
- 1 - 1.5
- 1.5 - 2
- 2 - Max

□ Bristol City Boundary

Scale @ A3: 1:10,000

Kilometers

0 0.15 0.3 0.6

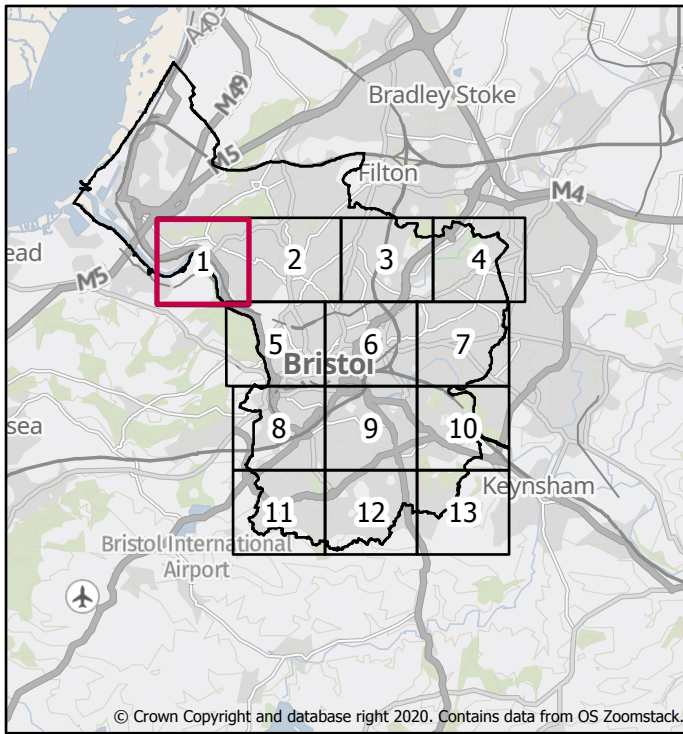



Level 2 Strategic Flood Risk Assessment

Central Area 1:200 Tidal (combined with 1:2 Fluvial) Flood Defence Failure Scenario

- Flood Depth (m)
- 0 - 0.15
 - 0.15 - 0.3
 - 0.3 - 0.6
 - 0.6 - 1
 - 1 - 1.5
 - 1.5 - 2
 - 2 - Max
- Bristol City Boundary

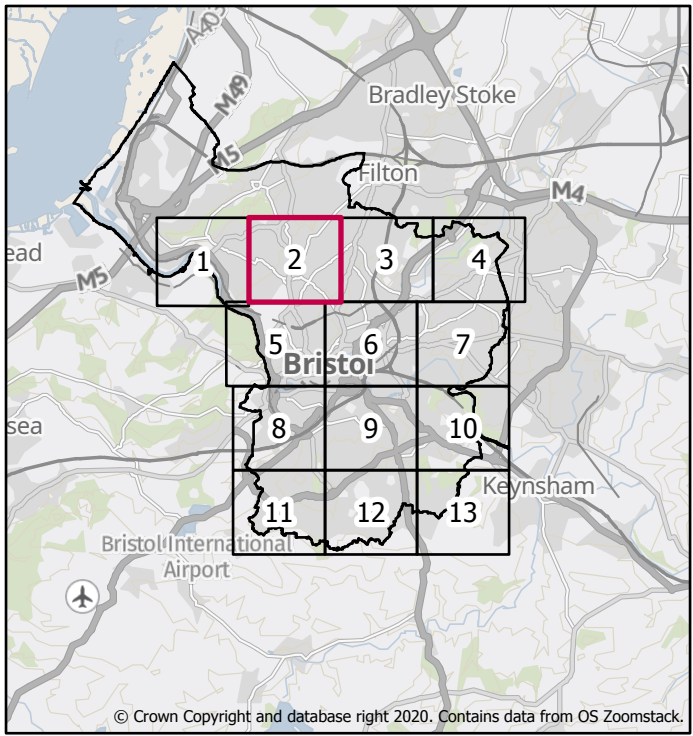
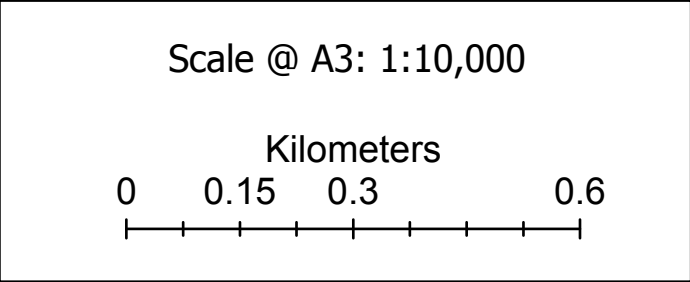

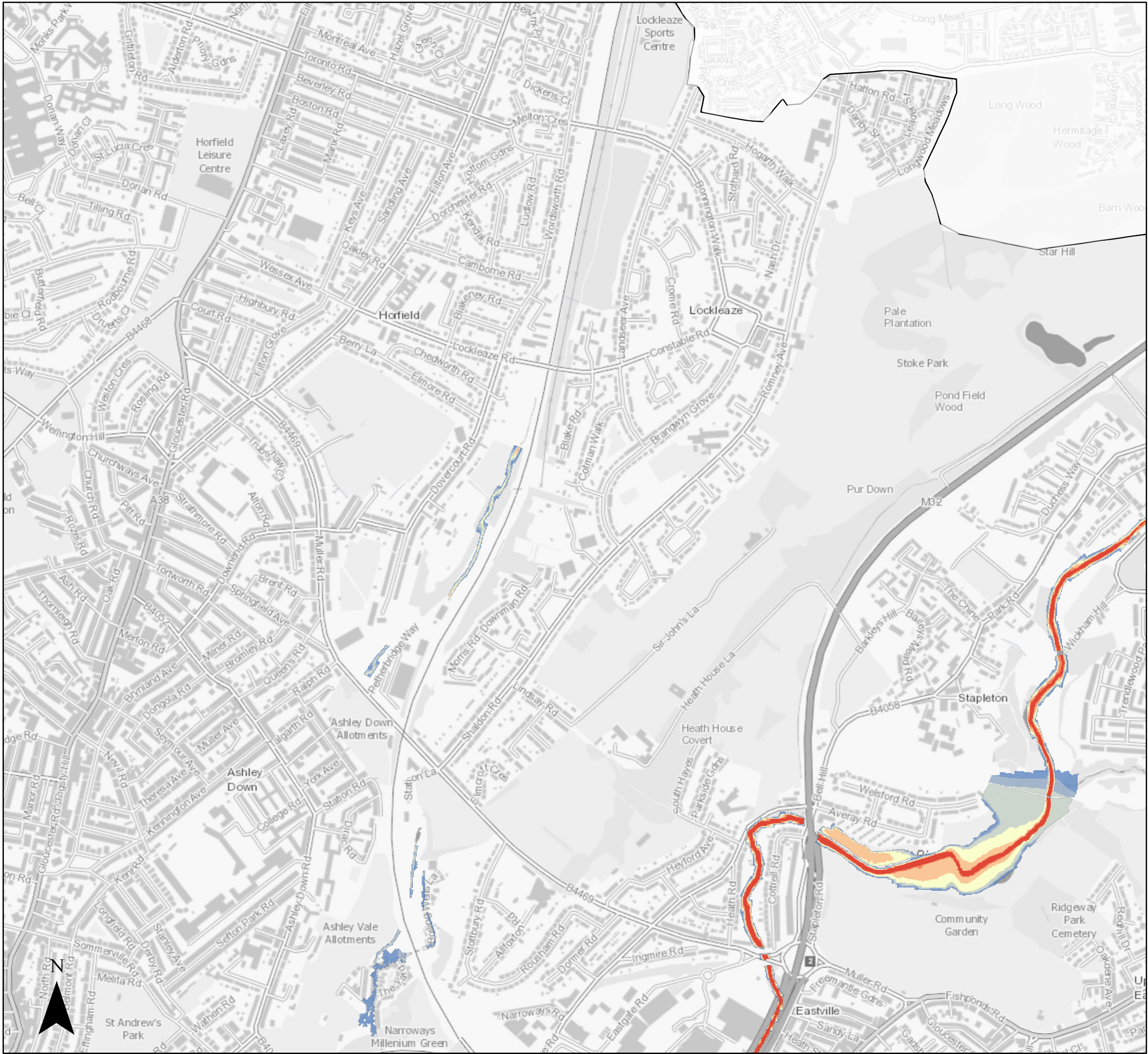

Level 2 Strategic Flood Risk Assessment

Central Area 1:200 Tidal (combined with 1:2 Fluvial) Flood Defence Failure Scenario

- Flood Depth (m)
- 0 - 0.15
 - 0.15 - 0.3
 - 0.3 - 0.6
 - 0.6 - 1
 - 1 - 1.5
 - 1.5 - 2
 - 2 - Max
- Bristol City Boundary

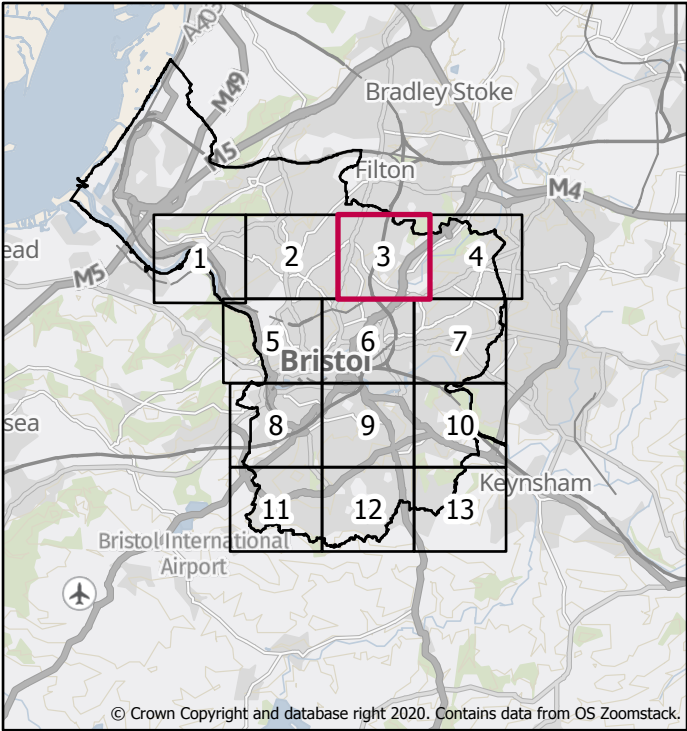
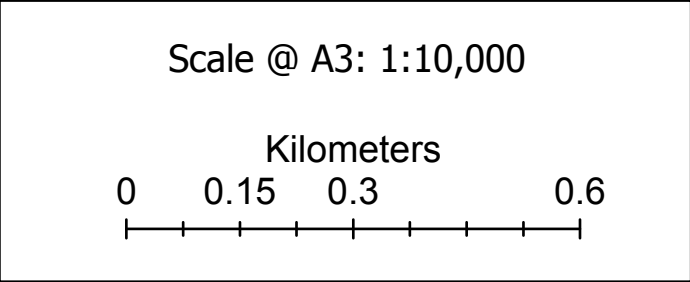



Level 2 Strategic Flood Risk Assessment

Central Area 1:200 Tidal (combined with 1:2 Fluvial) Flood Defence Failure Scenario

Flood Depth (m)

- 0 - 0.15
- 0.15 - 0.3
- 0.3 - 0.6
- 0.6 - 1
- 1 - 1.5
- 1.5 - 2
- 2 - Max

Bristol City Boundary

Scale @ A3: 1:10,000

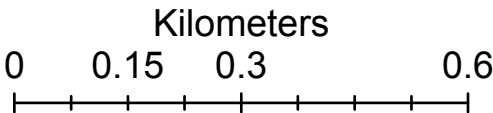

Page 5 of 14

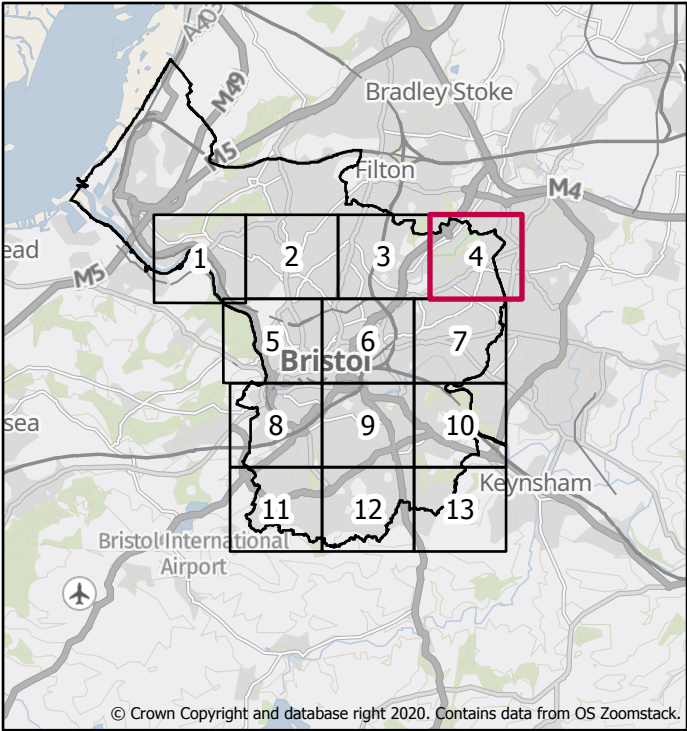

Created by the Flood Risk Team
21/03/2022



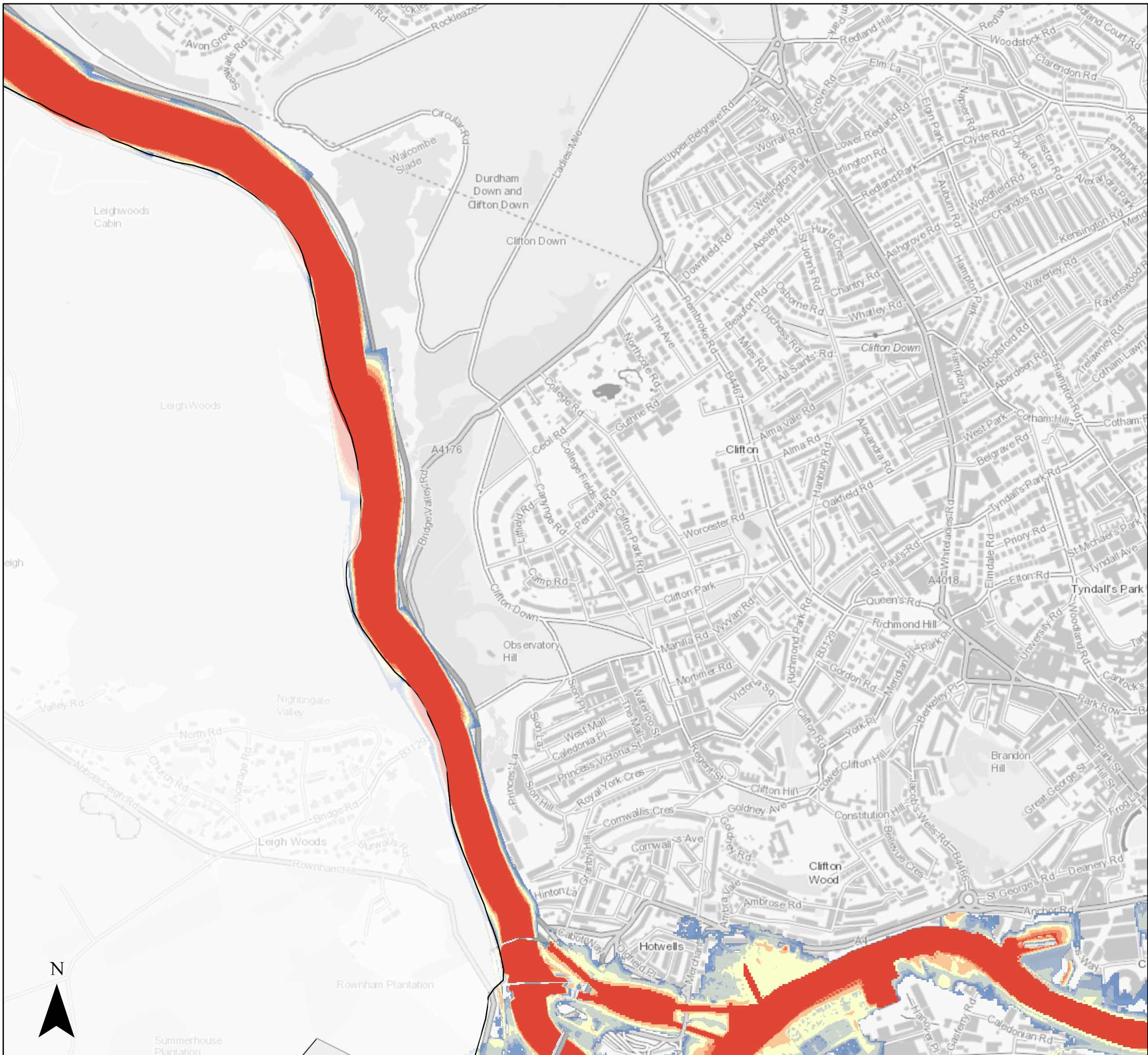

Level 2 Strategic Flood Risk Assessment

Central Area 1:200 Tidal (combined with 1:2 Fluvial) Flood Defence Failure Scenario

Flood Depth (m)

- 0 - 0.15
- 0.15 - 0.3
- 0.3 - 0.6
- 0.6 - 1
- 1 - 1.5
- 1.5 - 2
- 2 - Max

Bristol City Boundary

Scale @ A3: 1:10,000

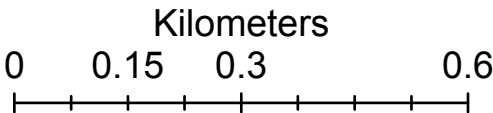

Page 6 of 14

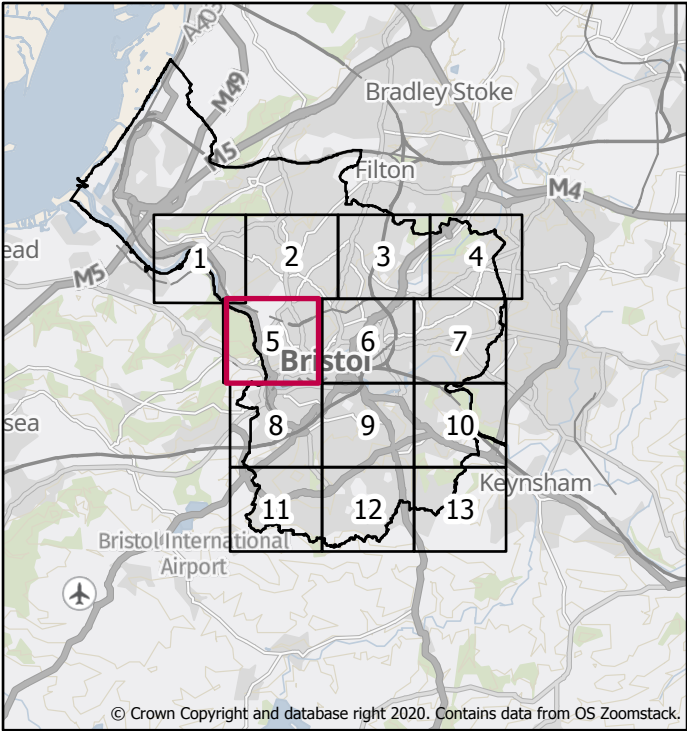

Created by the Flood Risk Team
21/03/2022



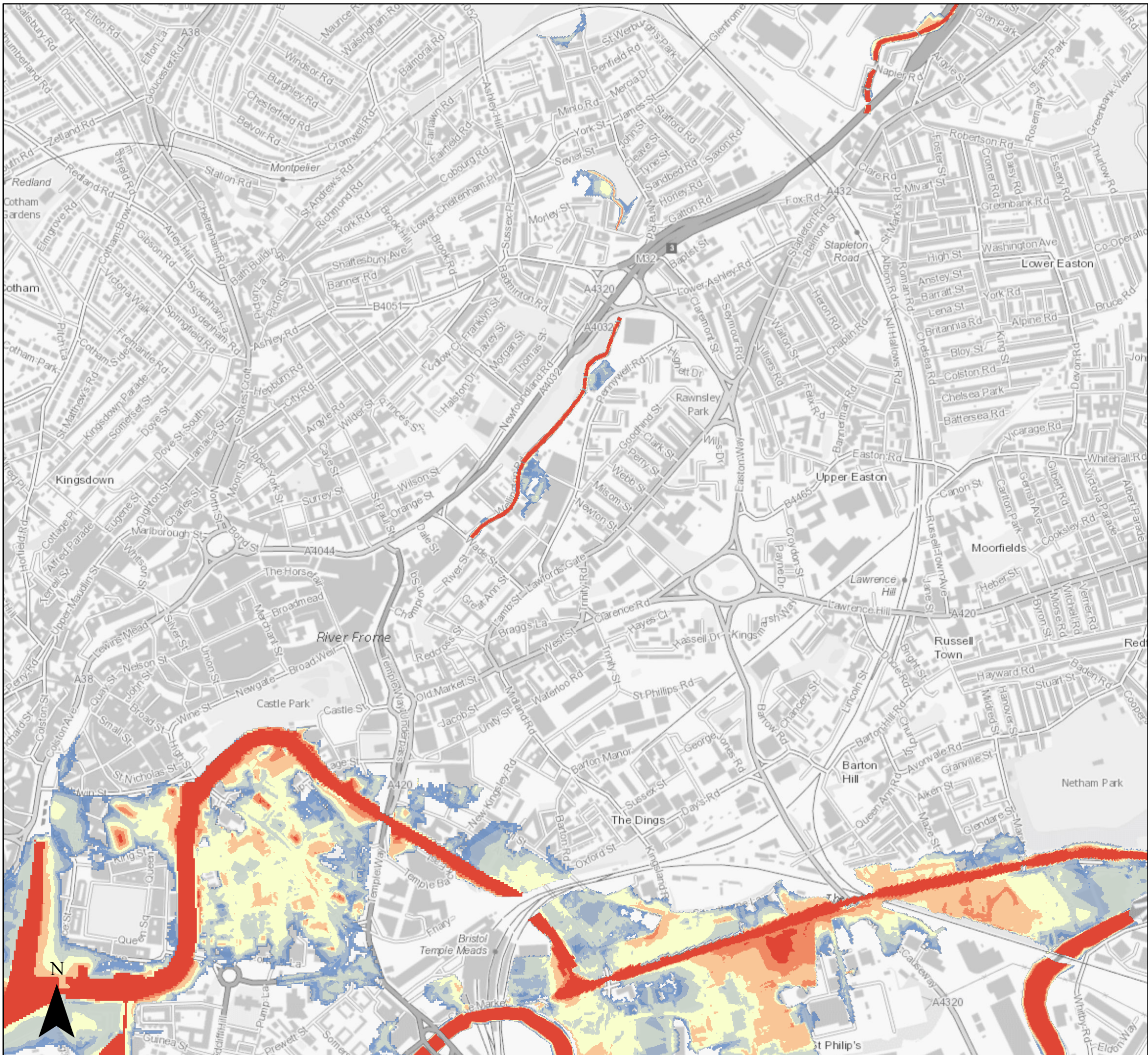

Level 2 Strategic Flood Risk Assessment

Central Area 1:200 Tidal (combined with 1:2 Fluvial) Flood Defence Failure Scenario

Flood Depth (m)

- 0 - 0.15
- 0.15 - 0.3
- 0.3 - 0.6
- 0.6 - 1
- 1 - 1.5
- 1.5 - 2
- 2 - Max

□ Bristol City Boundary

Scale @ A3: 1:10,000

Kilometers

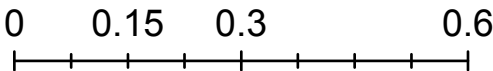

Page 7 of 14

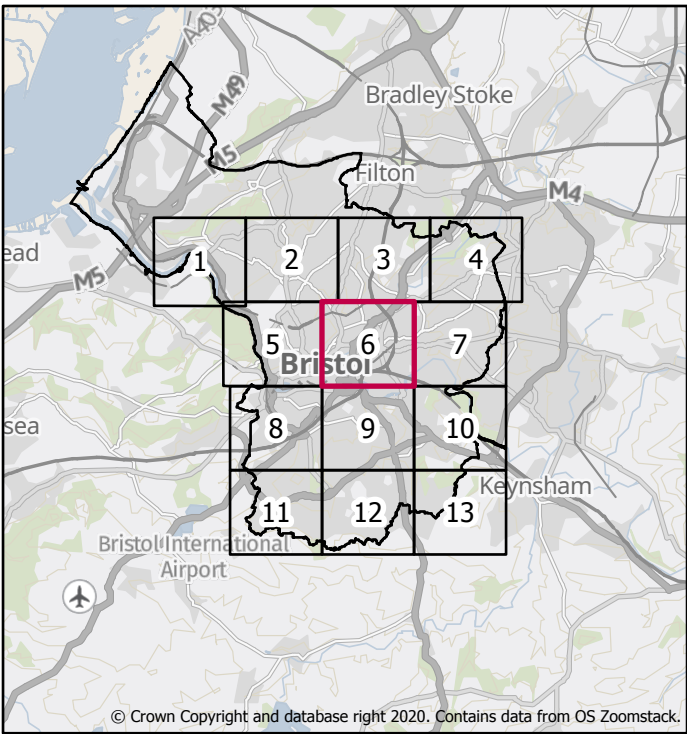

Created by the Flood Risk Team
21/03/2022



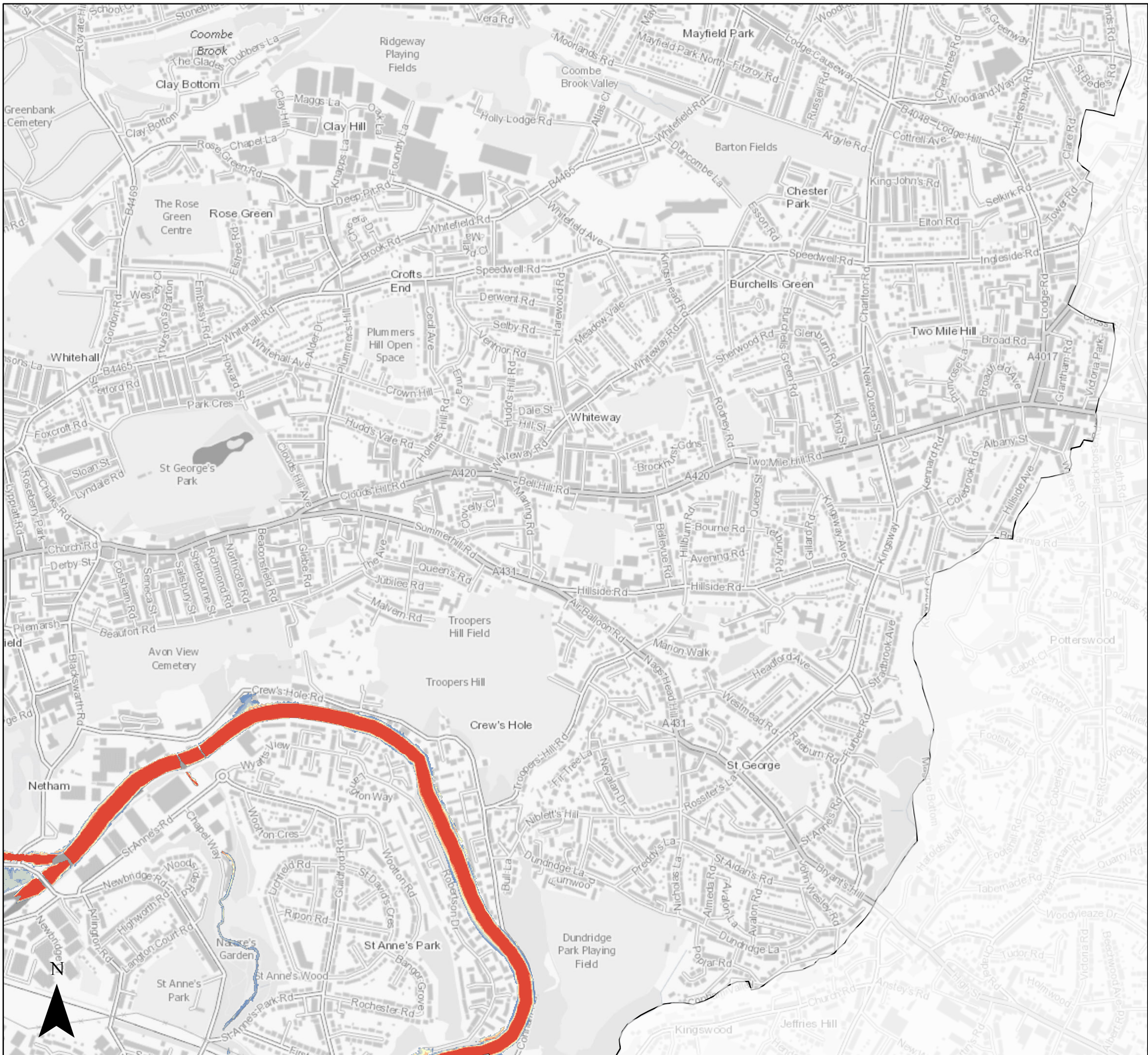

Level 2 Strategic Flood Risk Assessment

Central Area 1:200 Tidal (combined with 1:2 Fluvial) Flood Defence Failure Scenario

Flood Depth (m)

- 0 - 0.15
- 0.15 - 0.3
- 0.3 - 0.6
- 0.6 - 1
- 1 - 1.5
- 1.5 - 2
- 2 - Max

Bristol City Boundary

Scale @ A3: 1:10,000

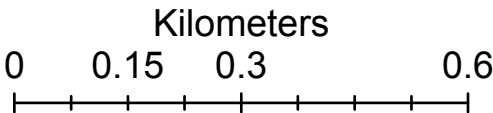

Page 8 of 14

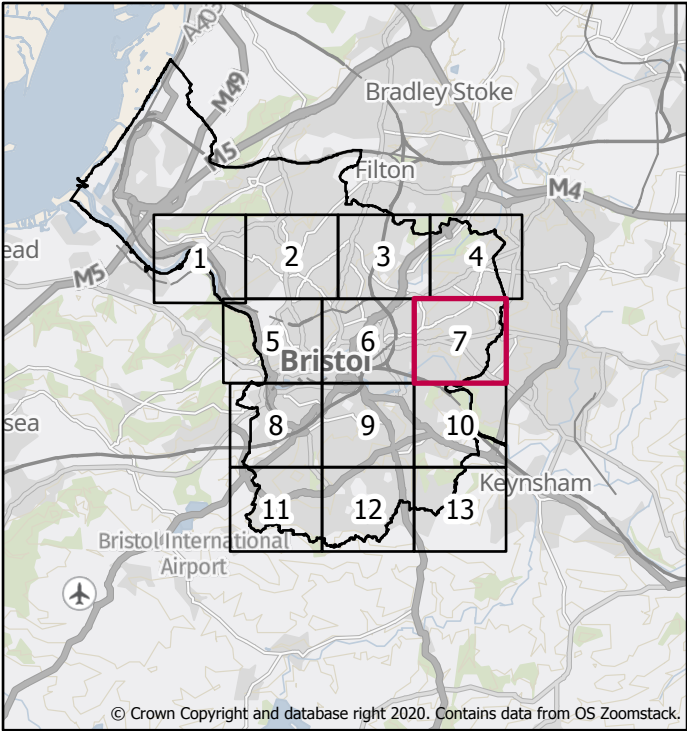

Created by the Flood Risk Team
21/03/2022



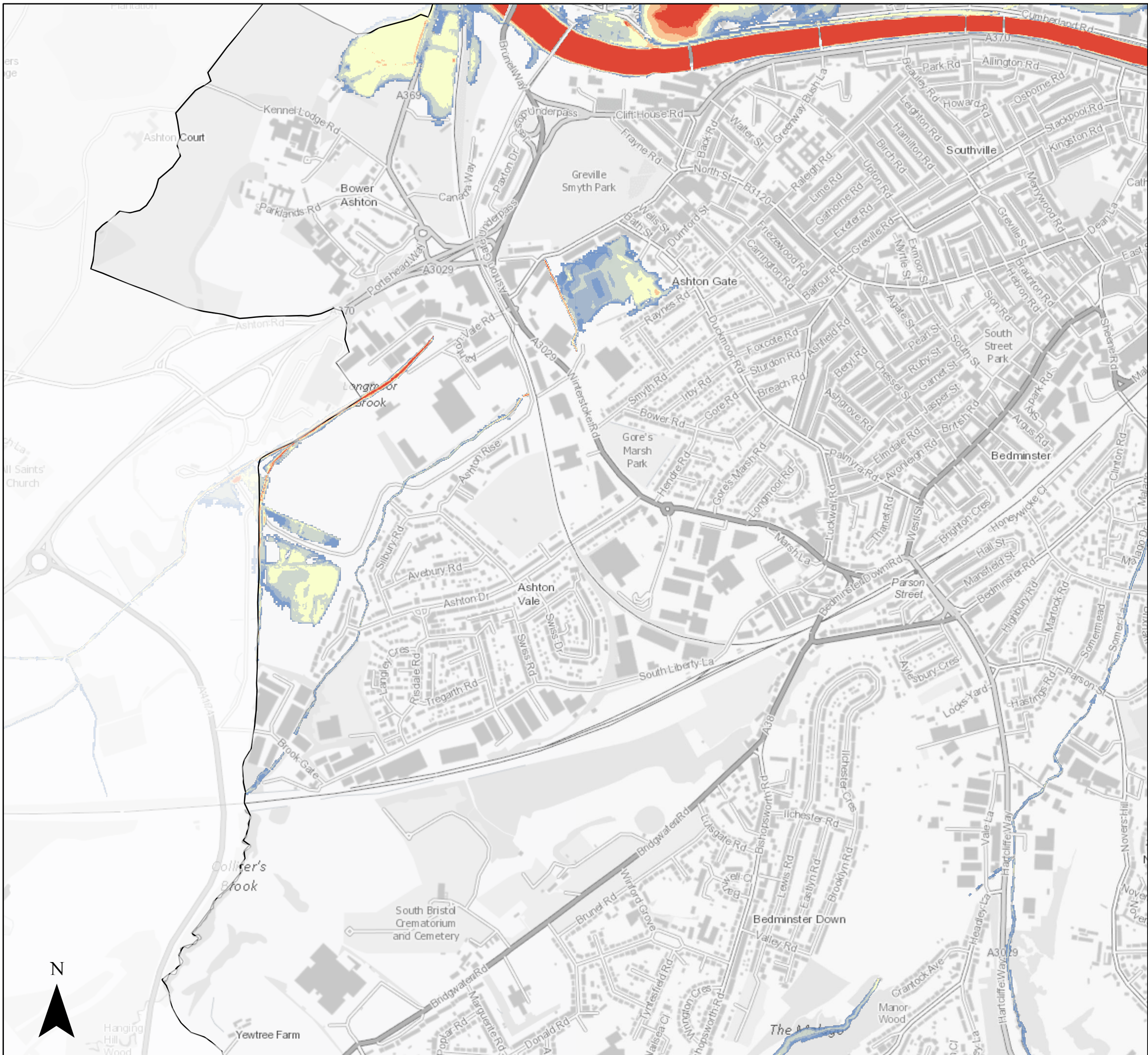

Level 2 Strategic Flood Risk Assessment

Central Area 1:200 Tidal (combined with 1:2 Fluvial) Flood Defence Failure Scenario

Flood Depth (m)

0 - 0.15

0.15 - 0.3

0.3 - 0.6

0.6 - 1

1 - 1.5

1.5 - 2

2 - Max

Bristol City Boundary

Scale @ A3: 1:10,000

Kilometers

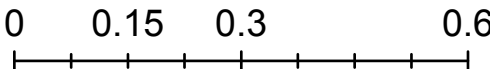

Page 9 of 14

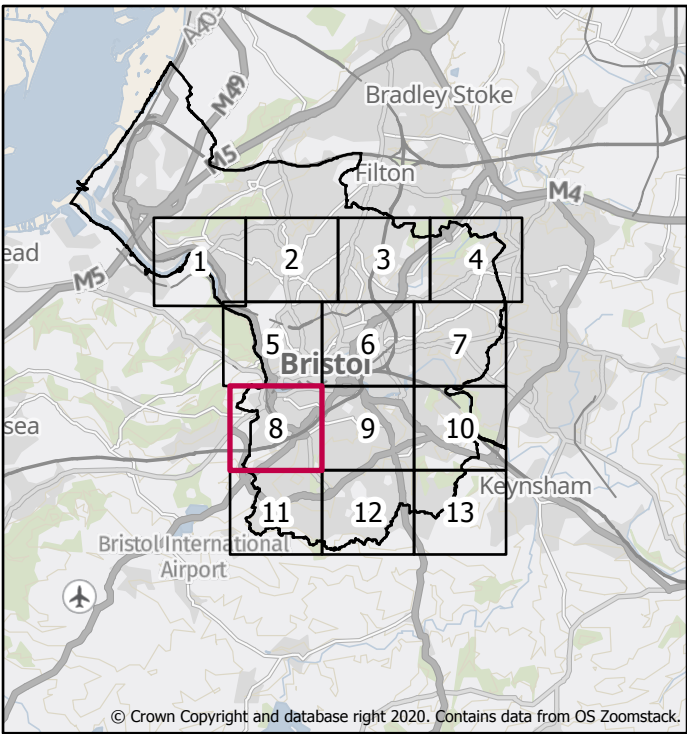

Created by the Flood Risk Team
21/03/2022



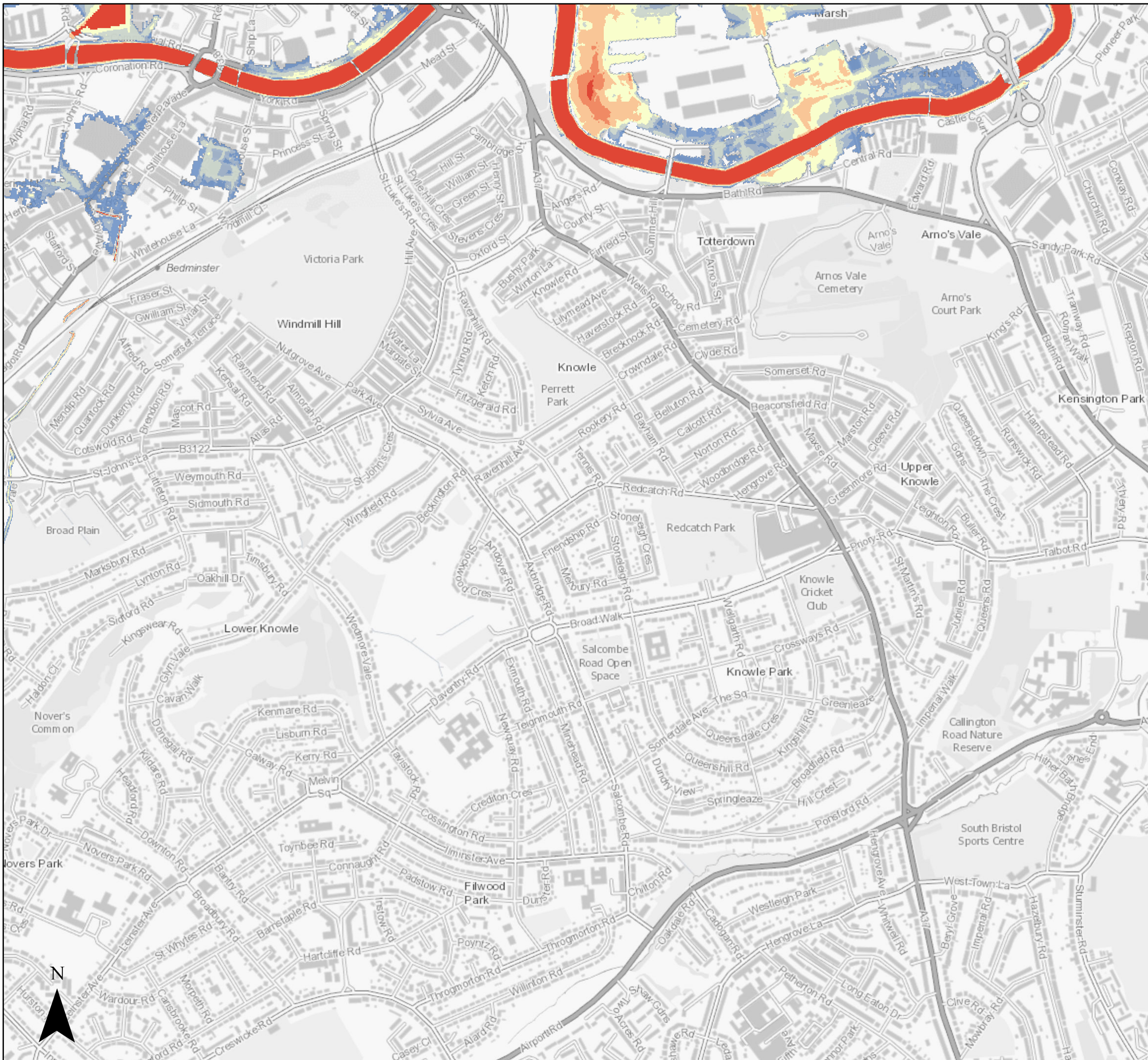

Level 2 Strategic Flood Risk Assessment

Central Area 1:200 Tidal (combined with 1:2 Fluvial) Flood Defence Failure Scenario

Flood Depth (m)

0 - 0.15

0.15 - 0.3

0.3 - 0.6

0.6 - 1

1 - 1.5

1.5 - 2

2 - Max

□ Bristol City Boundary

Scale @ A3: 1:10,000

Kilometers

0 0.15 0.3 0.6

Page 10 of 14

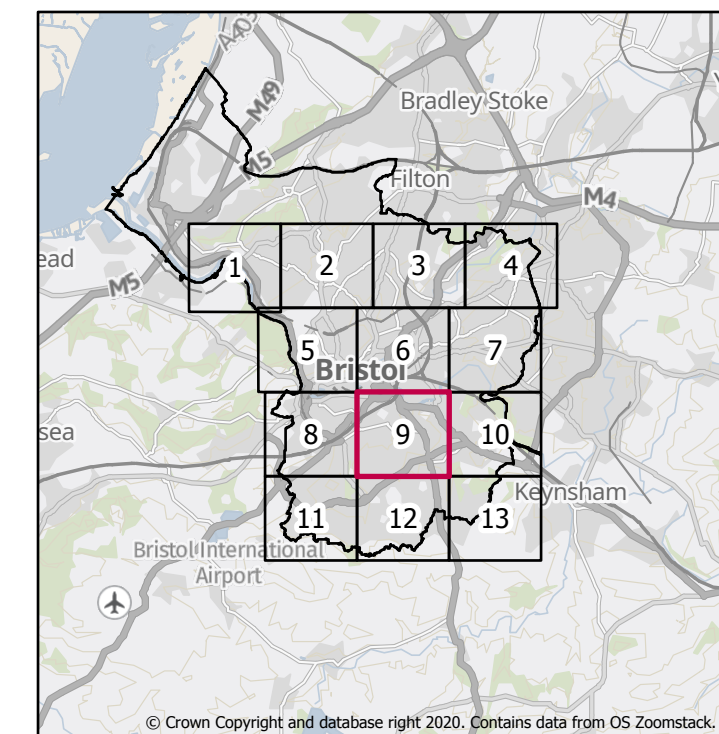

Created by the Flood Risk Team
21/03/2022



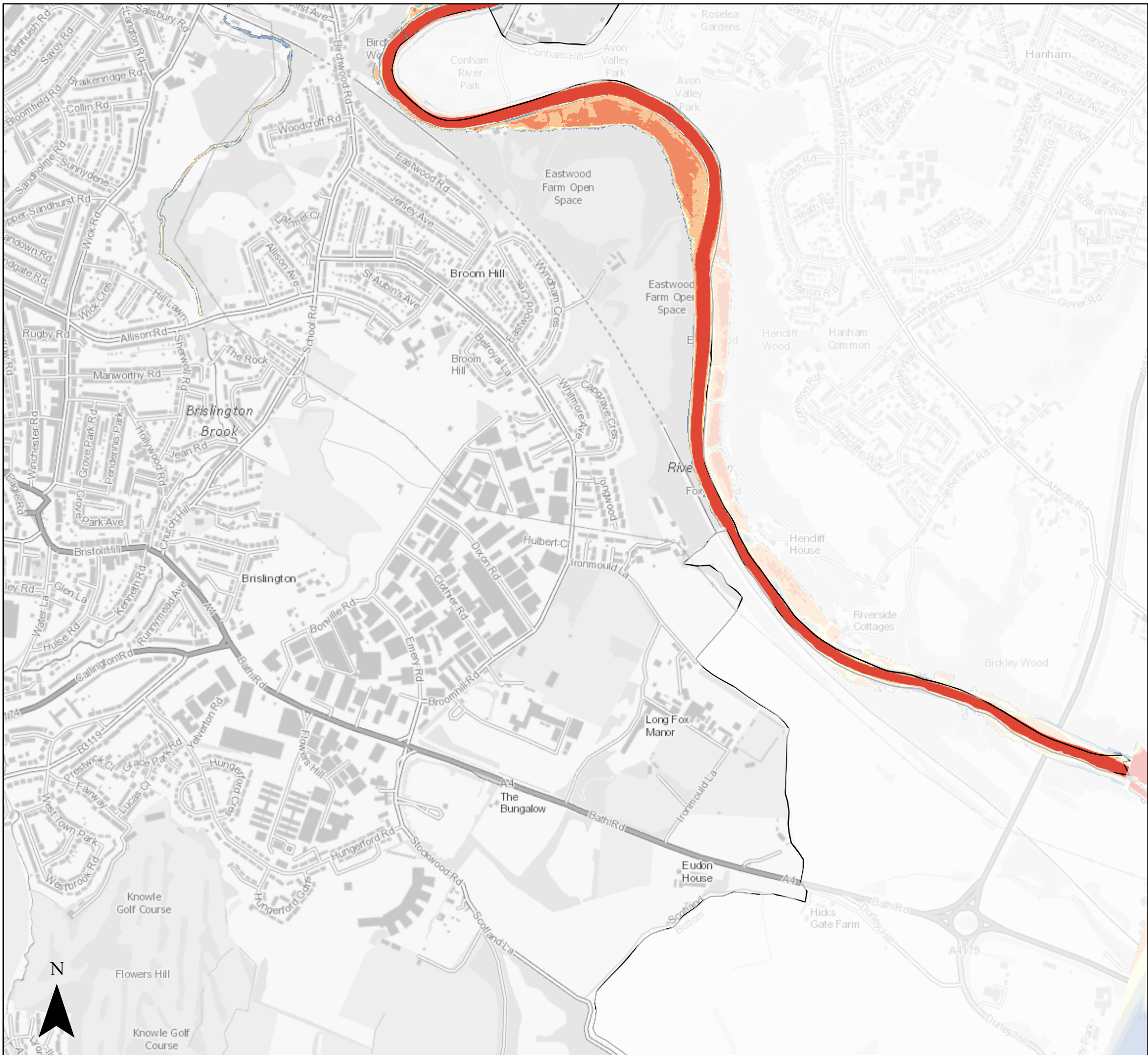

Level 2 Strategic Flood Risk Assessment

Central Area 1:200 Tidal (combined with 1:2 Fluvial) Flood Defence Failure Scenario

Flood Depth (m)

- 0 - 0.15
- 0.15 - 0.3
- 0.3 - 0.6
- 0.6 - 1
- 1 - 1.5
- 1.5 - 2
- 2 - Max

Bristol City Boundary

Scale @ A3: 1:10,000

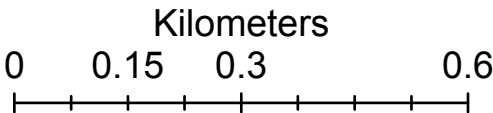

Page 11 of 14

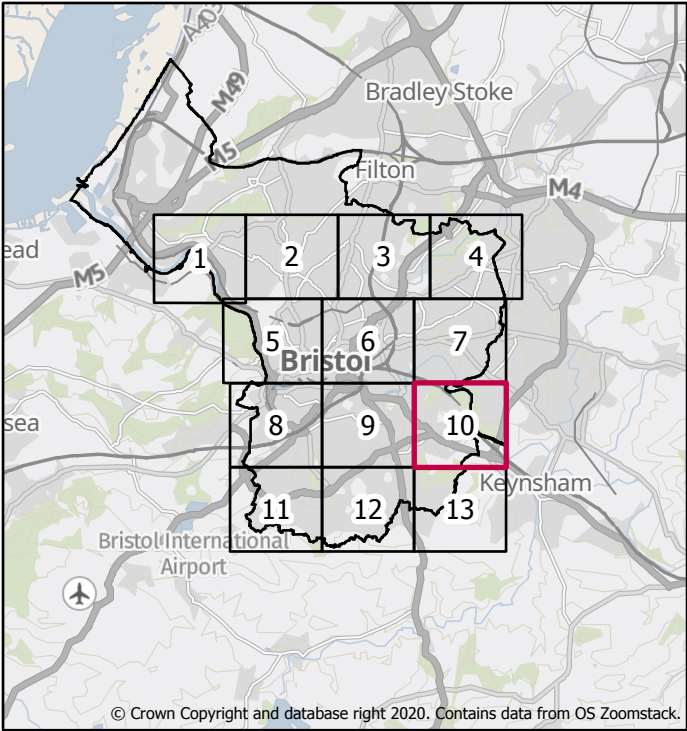

Created by the Flood Risk Team
21/03/2022



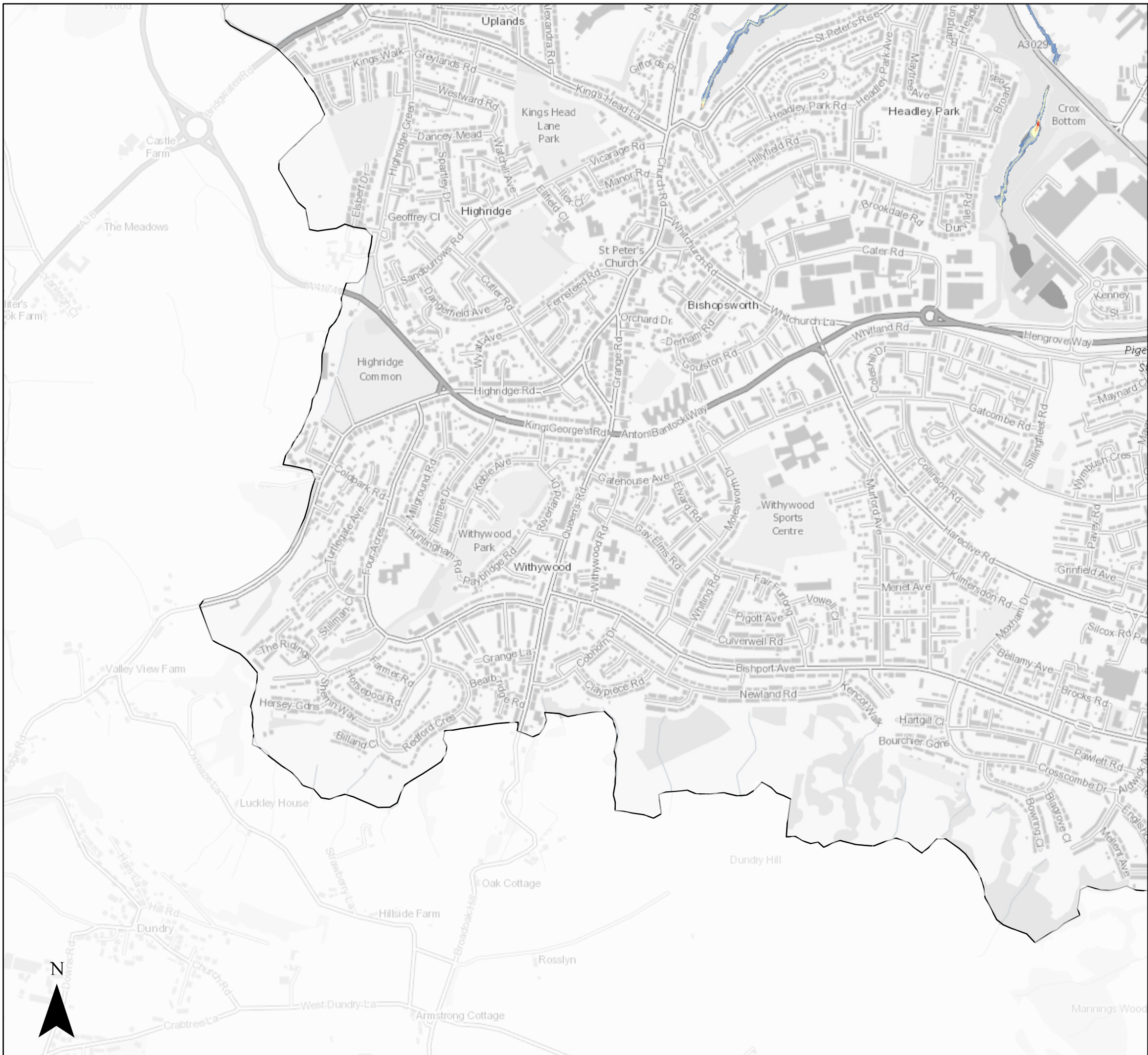

Level 2 Strategic Flood Risk Assessment

Central Area 1:200 Tidal (combined with 1:2 Fluvial) Flood Defence Failure Scenario

Flood Depth (m)

- 0 - 0.15
- 0.15 - 0.3
- 0.3 - 0.6
- 0.6 - 1
- 1 - 1.5
- 1.5 - 2
- 2 - Max

□ Bristol City Boundary

Scale @ A3: 1:10,000

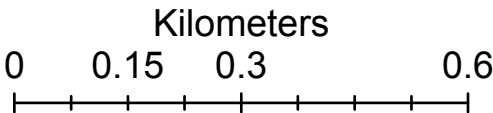

Page 12 of 14

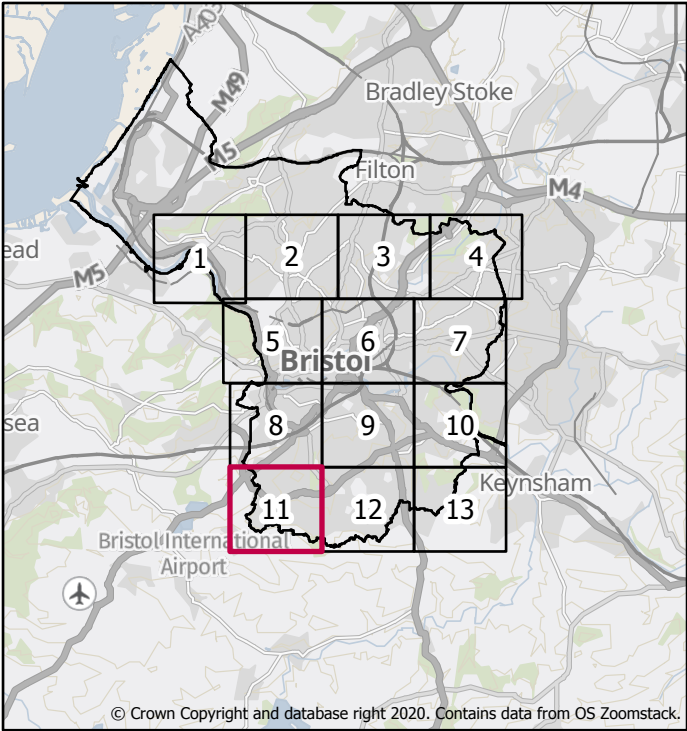

Created by the Flood Risk Team
21/03/2022





Level 2 Strategic Flood Risk Assessment

Central Area 1:200 Tidal (combined with 1:2 Fluvial) Flood Defence Failure Scenario

- Flood Depth (m)
- 0 - 0.15
 - 0.15 - 0.3
 - 0.3 - 0.6
 - 0.6 - 1
 - 1 - 1.5
 - 1.5 - 2
 - 2 - Max
- Bristol City Boundary

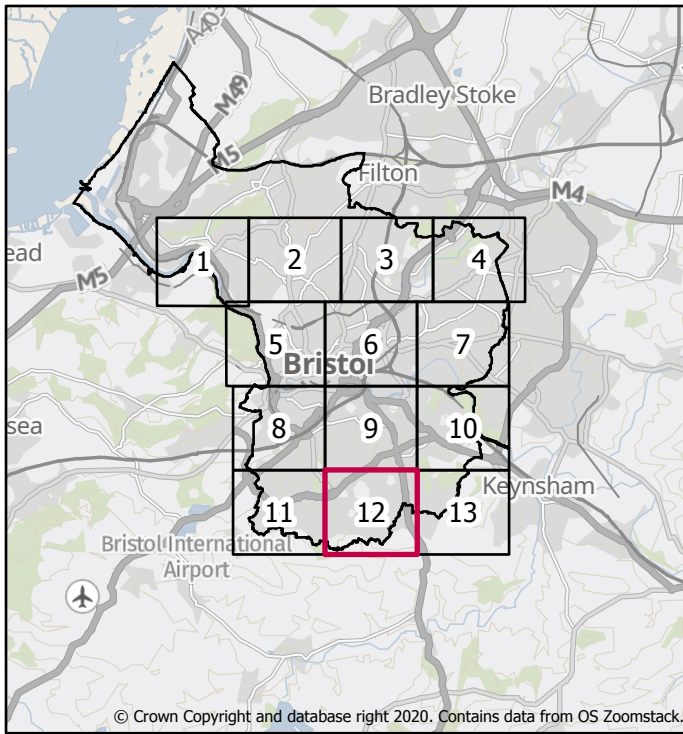
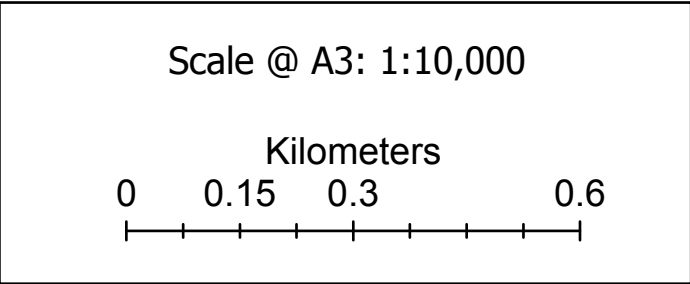



Level 2 Strategic Flood Risk Assessment

Central Area 1:200 Tidal (combined with 1:2 Fluvial) Flood Defence Failure Scenario

Flood Depth (m)

- 0 - 0.15
- 0.15 - 0.3
- 0.3 - 0.6
- 0.6 - 1
- 1 - 1.5
- 1.5 - 2
- 2 - Max

Bristol City Boundary

Scale @ A3: 1:10,000

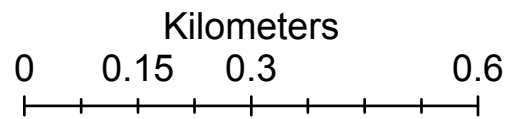

Page 14 of 14

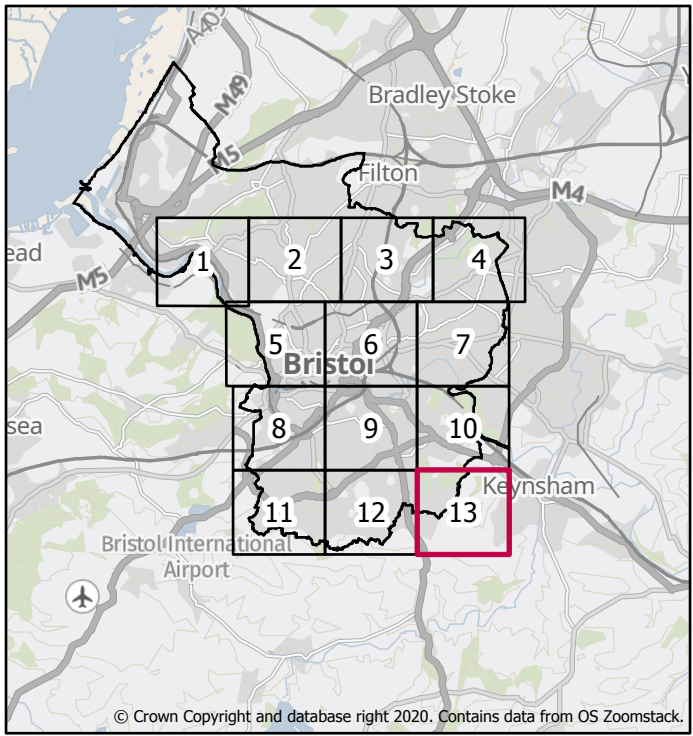

Created by the Flood Risk Team
21/03/2022

